

Architect
indigo
HAMMOND+PLAYLE
 ARCHITECTS, L.L.P.
 art, architecture + ecology
 909 FIFTH STREET, DAVIS, CA
 530.750.0756 WWW.INDIGOARCH.COM

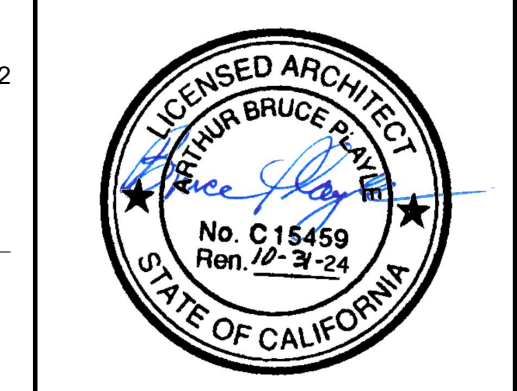

Consultant

Agency Approvals

City Approvals

Public Works Department
 Approved by 01/31/2022 Date
Chris Almy
 City Engineer, Stockton, CA

Issue: 100% CONSTRUCTION DOCUMENTS

No.	Date	Description

Project
STOCKTON POLICE HQ WOMEN'S LOCKER RM REMODEL

Architect of Record	BP
Project Architect	CH
Drafted By	VPH
Checked By	PN
File Date	01/20/22

Sheet Title
OVERALL SITE PLAN

City Project Number
 P015035-A

Sheet Number
G-101
 SHEET 2 of 40

CAD FILE: BIMcloud Basic for ARCHICAD 24(City of Stockton/Stockton_PD/HQ Construction/Stockton_PD/HQ Construction/Women Restroom_5-14-21_9/9/2021_1:34 PM)

2 OVERALL SITE PLAN
 SCALE: 1/16" = 1'-0"

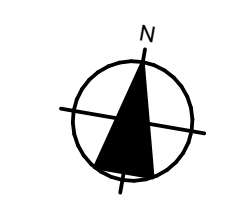

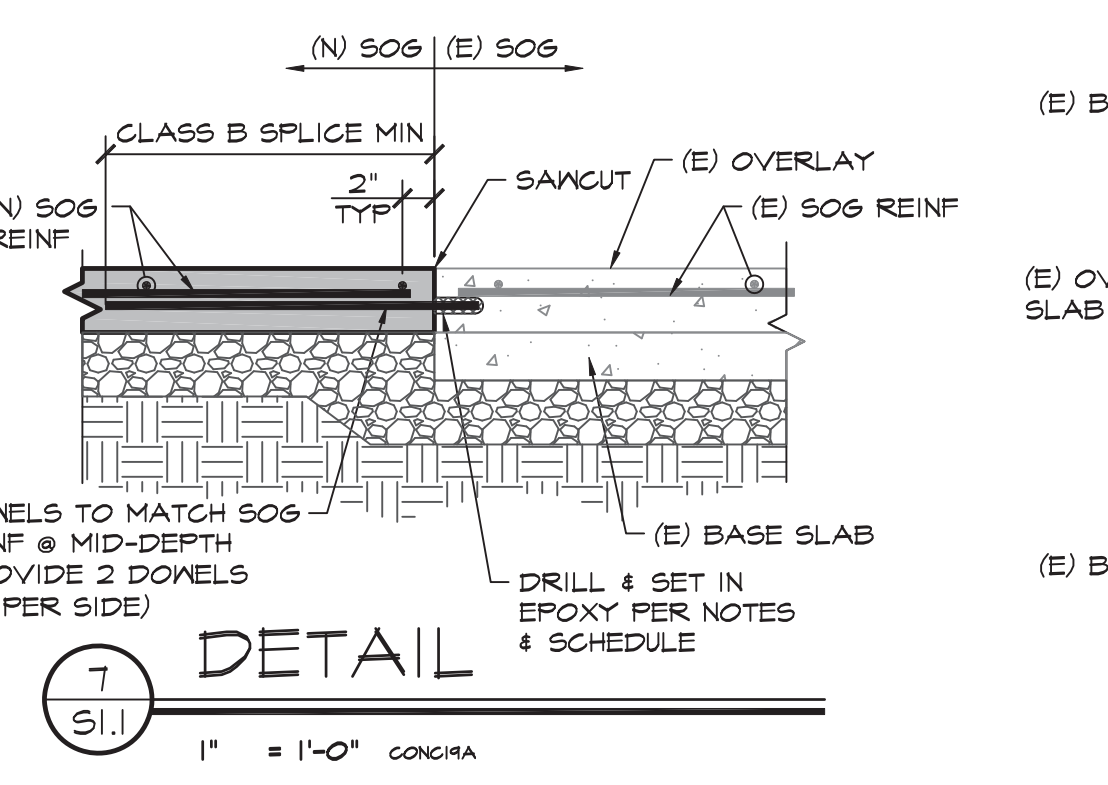
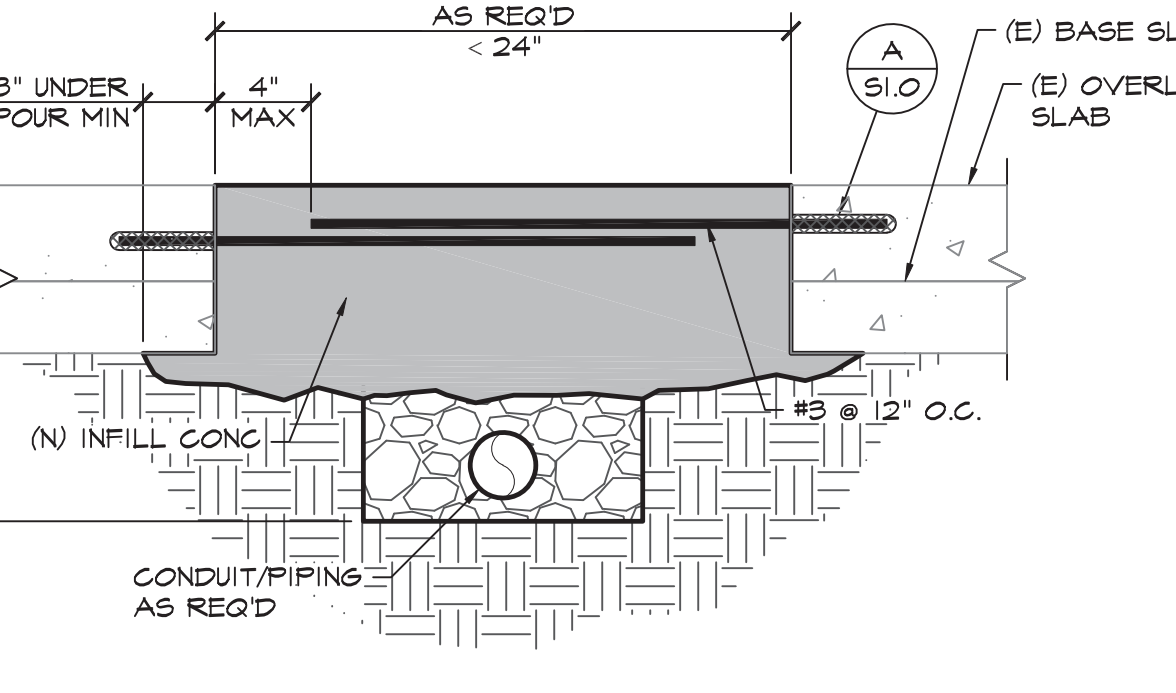
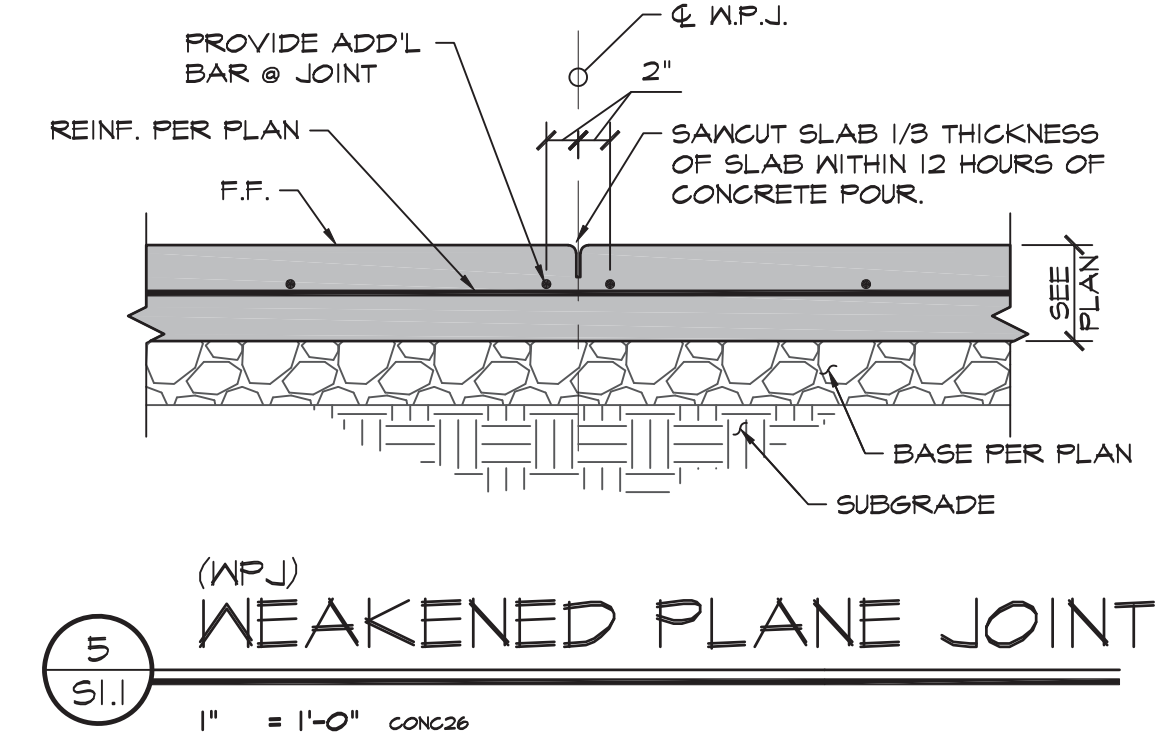
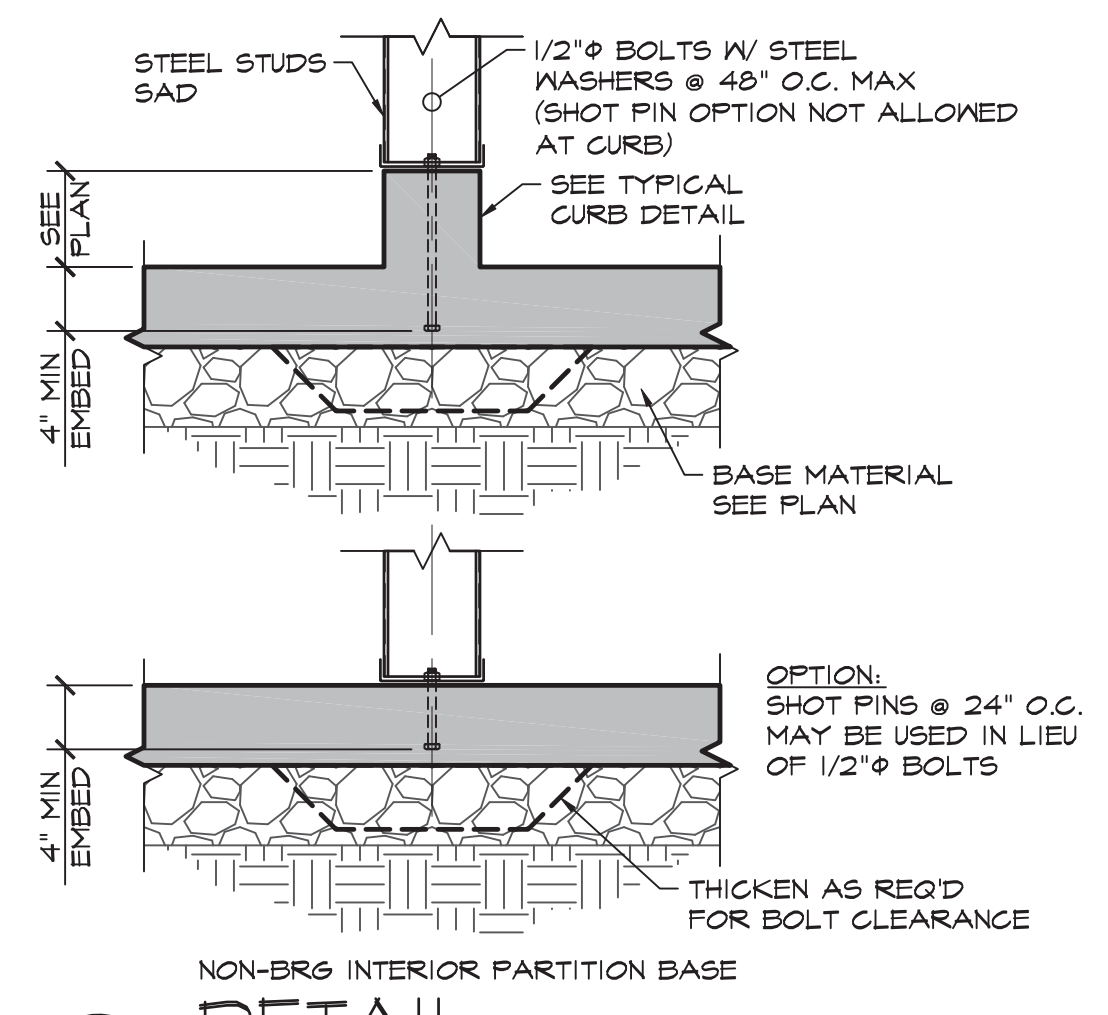
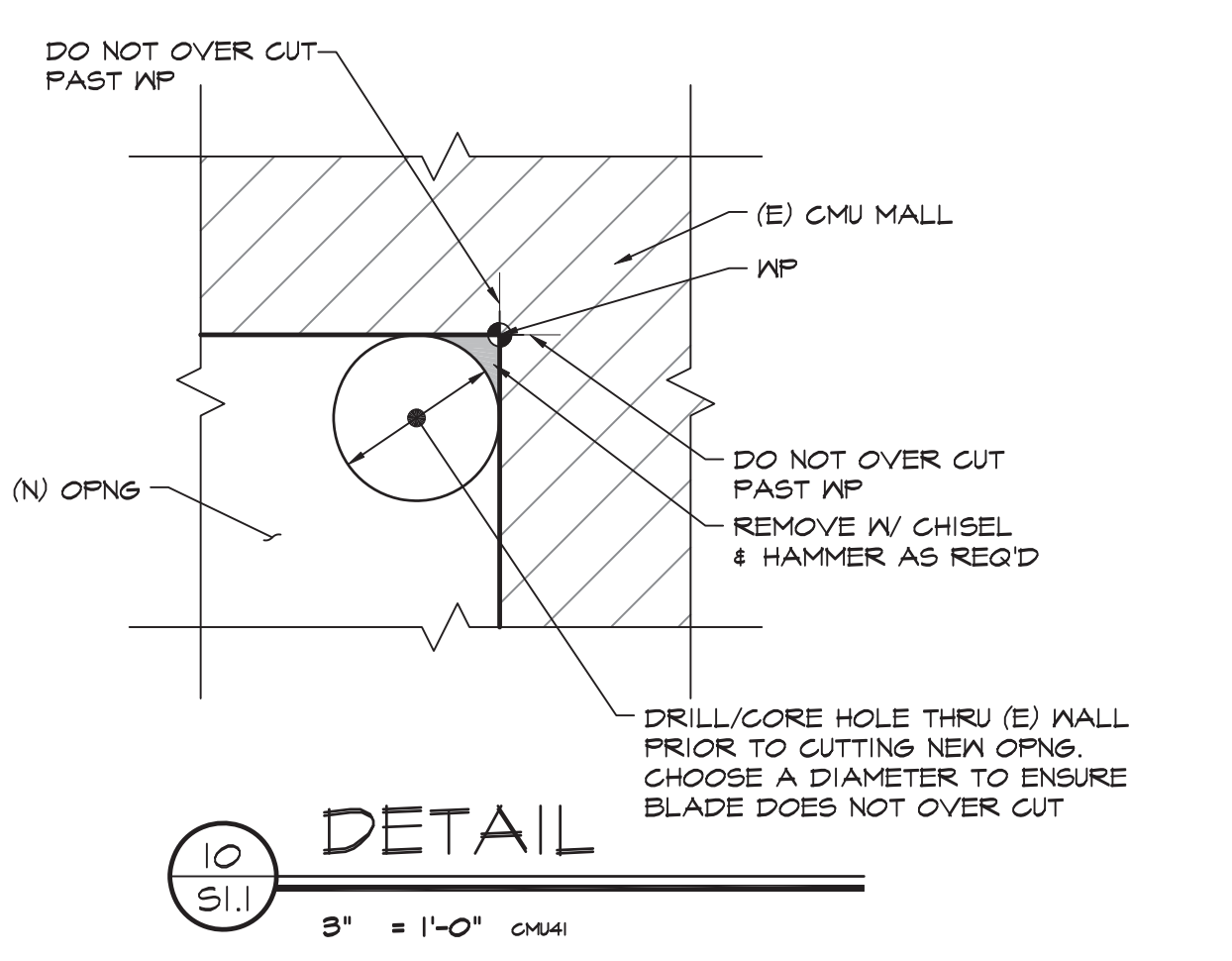
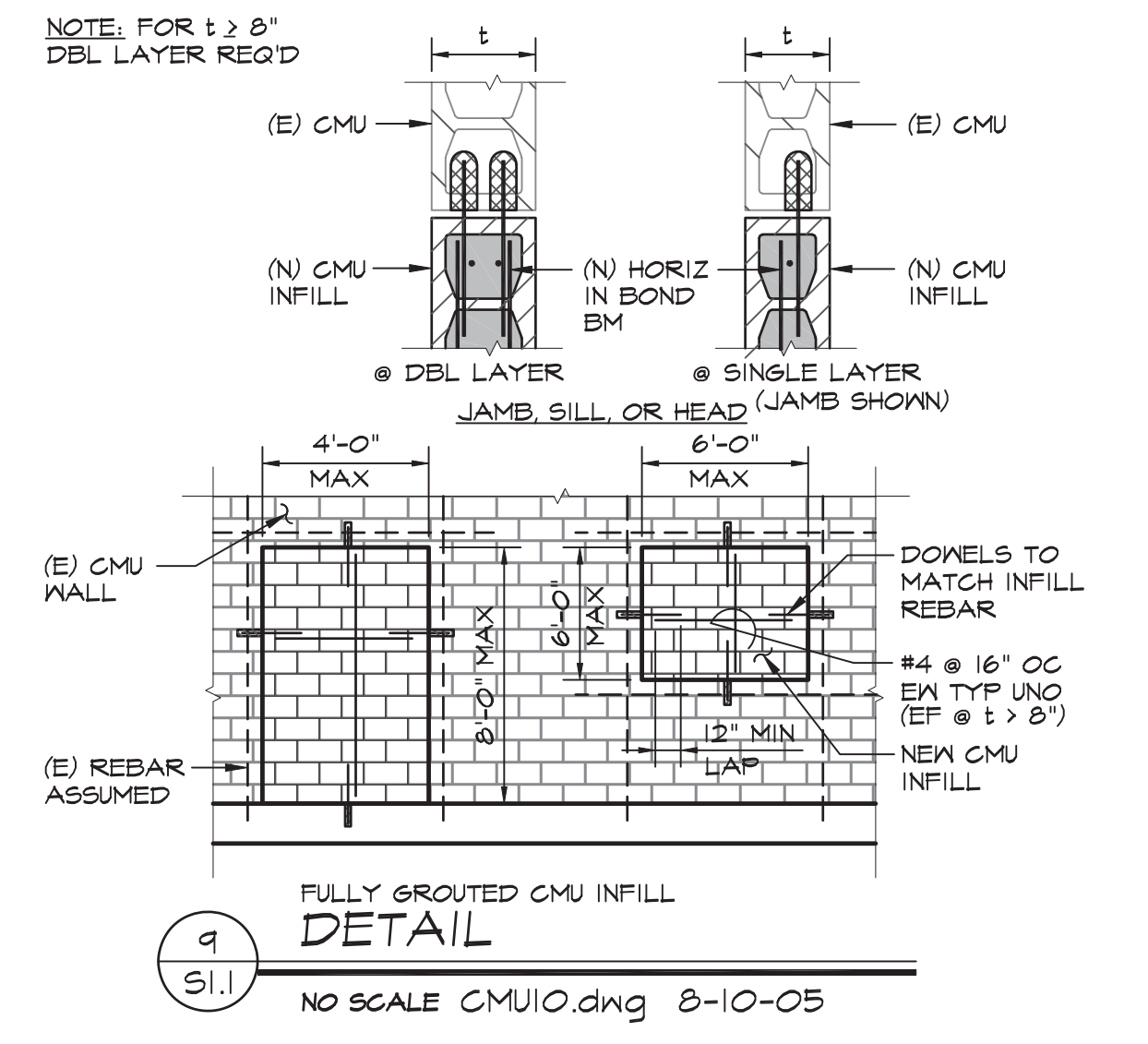
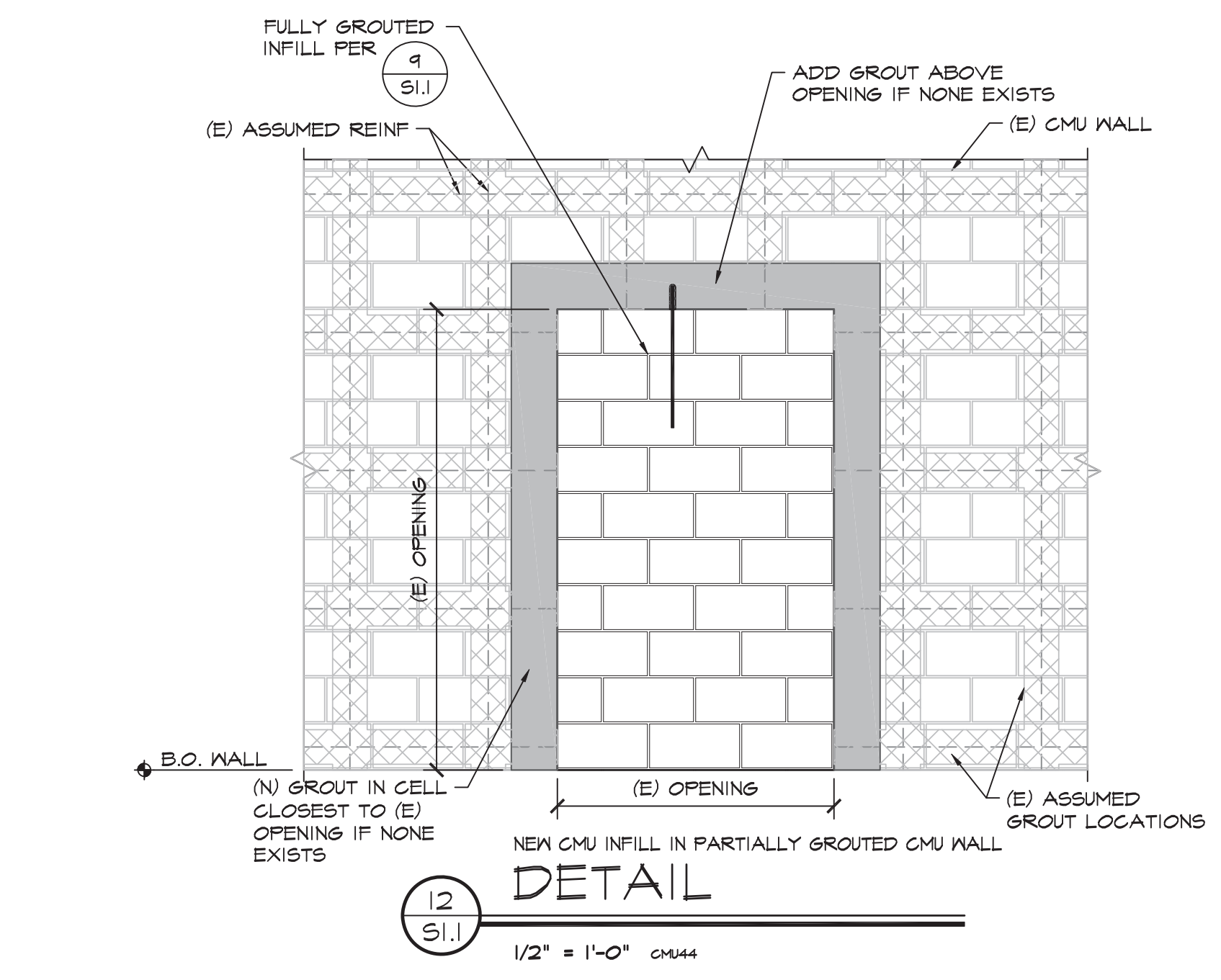
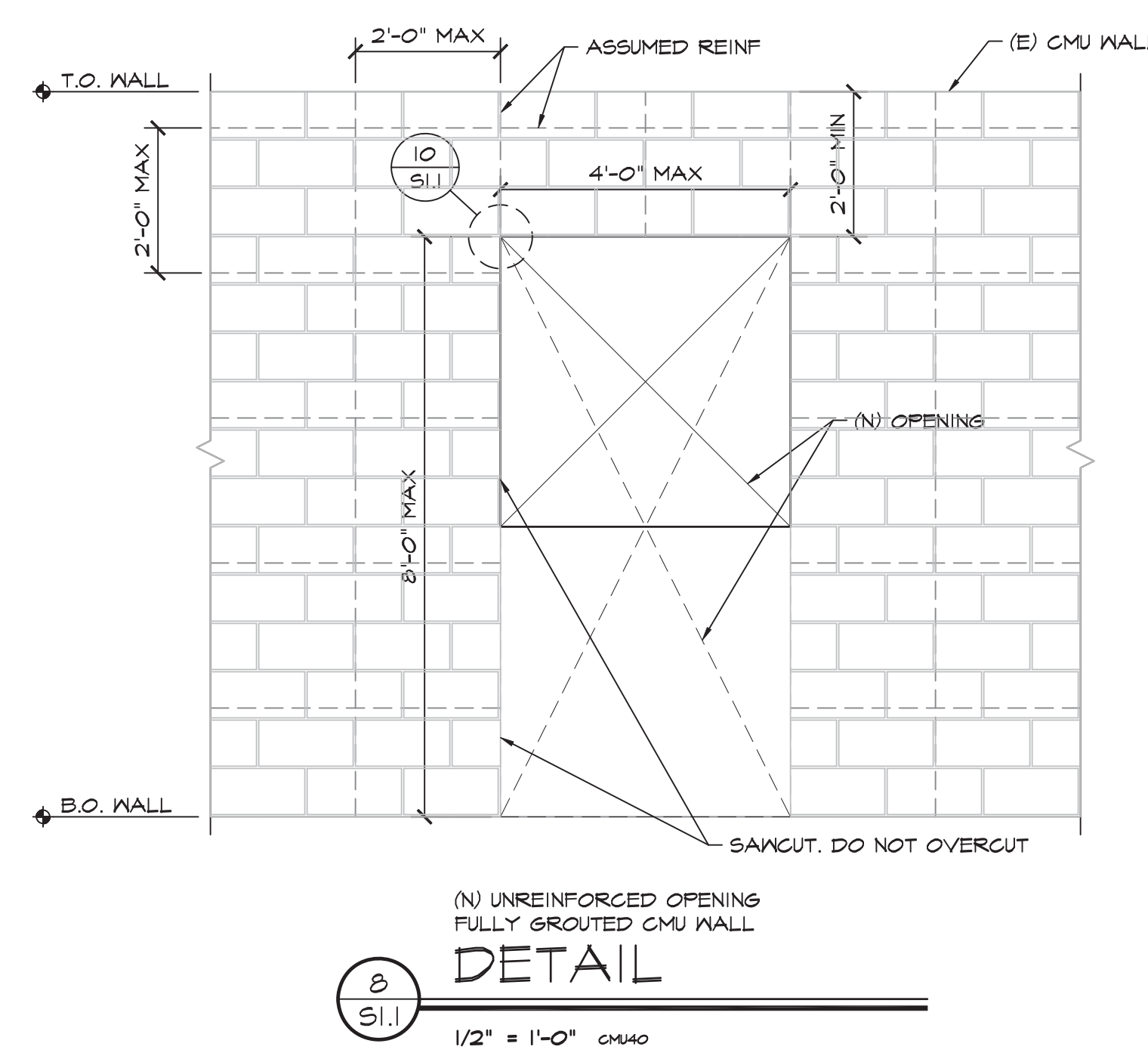
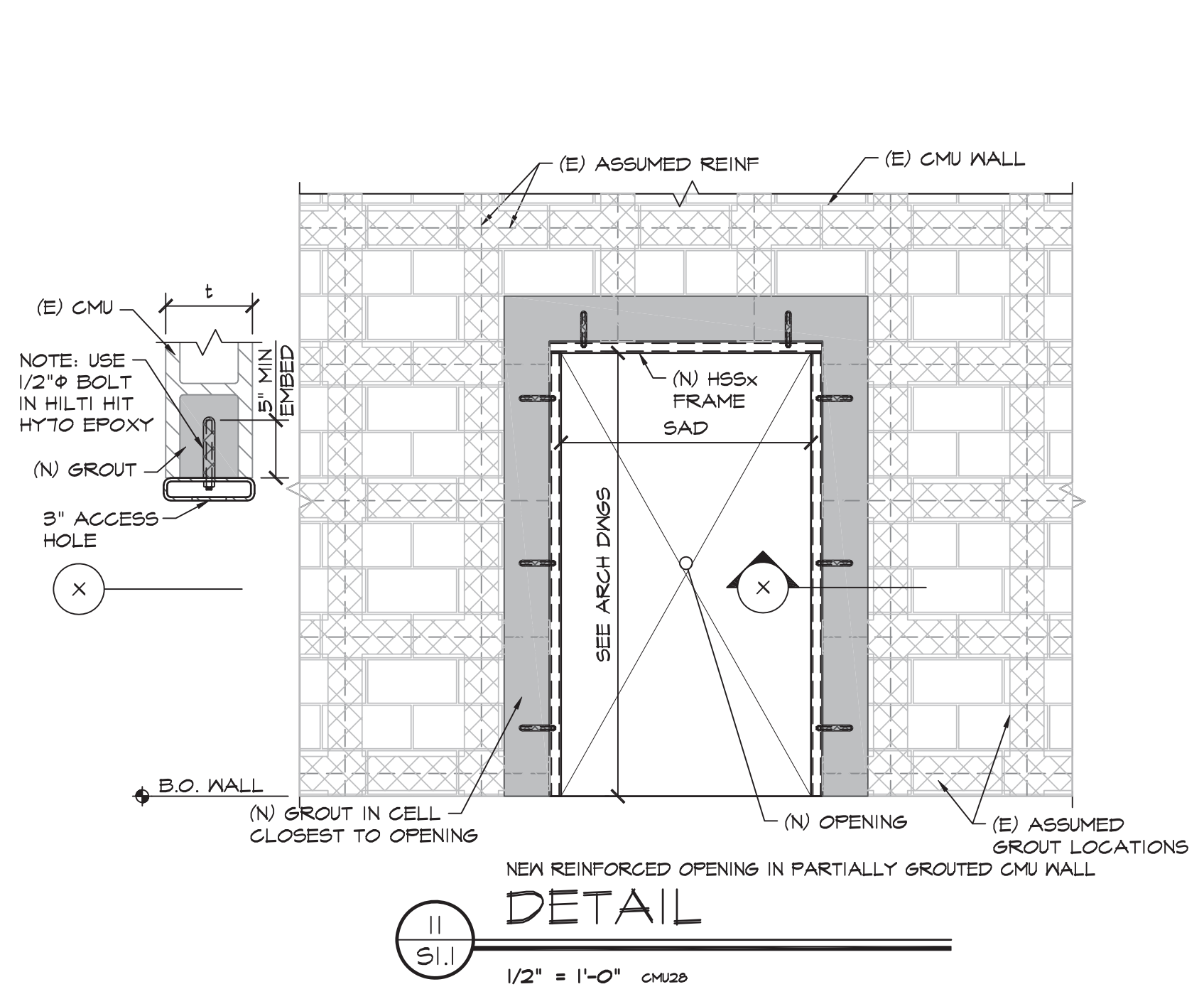

TYPICAL DETAILS
APPLICABLE TO ALL DRAWINGS UNLESS NOTED OR SHOWN OTHERWISE

BAR SIZE	90° HOOK		180° HOOK		90° HOOK		135° HOOK	
	LENGTH "L"	INSIDE DIA "D1"	LENGTH "L"	INSIDE DIA "D2"	LENGTH "L"	INSIDE DIA "D2"	LENGTH "L"	INSIDE DIA "D2"
#3	4 1/2"	2 1/4"	2 1/2"	3"	1 1/2"	3"	3"	3"
#4	6"	3"	2 1/2"	3"	2"	2"	3"	3"
#5	7 1/2"	3 3/4"	2 1/2"	3 3/4"	2 1/2"	3 3/4"	3 3/4"	3 3/4"
#6	9"	4 1/2"	3"	4"	4 1/2"	4 1/2"	4 1/2"	4 1/2"
#7	10 1/2"	5 1/4"	3 1/2"	5 1/4"	5 1/4"	5 1/4"	5 1/4"	5 1/4"
#8	1'-0"	6"	4"	6"	6"	6"	6"	6"
#9	1'-1 1/2"	9 1/2"	4 1/2"	-	-	-	-	-
#10	1'-3 1/4"	10 3/4"	5 1/4"	-	-	-	-	-
#11	1'-5"	1'-0"	5 3/4"	-	-	-	-	-

1 STANDARD HOOKS
1" = 1'-0"

CONCRETE STRENGTH CLASS OF LAP SPLICE	f'c = 3000 PSI				f'c = 4000 PSI			
	CLASS "A"	CLASS "B"	CLASS "A"	CLASS "B"	CLASS "A"	CLASS "B"	CLASS "A"	CLASS "B"
#3	1'-10"	1'-5"	2'-4"	1'-10"	1'-7"	1'-3"	2'-1"	1'-7"
#4	2'-5"	1'-0"	3'-1"	2'-5"	2'-1"	1'-7"	2'-9"	2'-1"
#5	3'-0"	2'-4"	3'-11"	3'-0"	2'-7"	2'-0"	3'-5"	2'-7"
#6	3'-7"	2'-9"	4'-8"	3'-7"	3'-1"	2'-5"	4'-1"	3'-1"
#7	5'-3"	4'-0"	6'-9"	5'-2"	4'-6"	3'-6"	5'-1"	4'-6"
#8	6'-0"	4'-7"	7'-9"	6'-0"	5'-2"	4'-0"	6'-9"	5'-2"
#9	6'-9"	5'-2"	8'-9"	6'-9"	5'-10"	4'-6"	7'-7"	5'-10"
#10	7'-7"	5'-10"	9'-10"	7'-7"	6'-7"	5'-1"	8'-6"	6'-7"
#11	8'-5"	6'-6"	10'-11"	8'-5"	7'-3"	5'-7"	9'-5"	7'-3"

- NOTES:
- UNLESS INDICATED OTHERWISE, USE CLASS "B" LAP SPLICE LENGTHS, MULTIPLIED BY THE APPLICABLE FACTOR(S) LISTED BELOW.
 - WHERE THE CLEAR SPACING OF BARS BEING SPLICED IS LESS THAN 2 BAR DIAMETERS, INCREASE THE LAP LENGTH BY 50%.
 - WHERE THE BAR COVER IS LESS THAN OR EQUAL TO THE BAR DIAMETER, INCREASE THE LAP LENGTH BY 50%.
 - A CLASS "A" SPLICE MAY BE USED ONLY WHERE NOTED ON THE DRAWINGS. WHERE DEVELOPMENT LENGTH (Ld) IS REQUIRED OR CALLED OUT ON THE DRAWINGS, USE CLASS "A" LAP SPLICE LENGTH.
 - TOP BARS ARE HORIZONTAL BARS WITH MORE THAN 12 INCHES OF CONCRETE CAST BELOW THE BARS.
 - LAP SPLICE LENGTHS IN TABLE ARE FOR NORMAL WEIGHT CONCRETE. WHERE LIGHTWEIGHT AGGREGATE CONCRETE IS USED, INCREASE LAP SPLICE LENGTH BY 30%.
 - SPLICES OF HORIZONTAL REINFORCEMENT IN WALLS SHALL BE STAGGERED.
 - SPLICES OF HORIZONTAL REINFORCEMENT IN WALLS CONTAINING TWO CURTAINS OF REINFORCEMENT SHALL NOT OCCUR IN THE SAME LOCATION.

2 REBAR OFFSET & LAP SPLICES
1" = 1'-0"

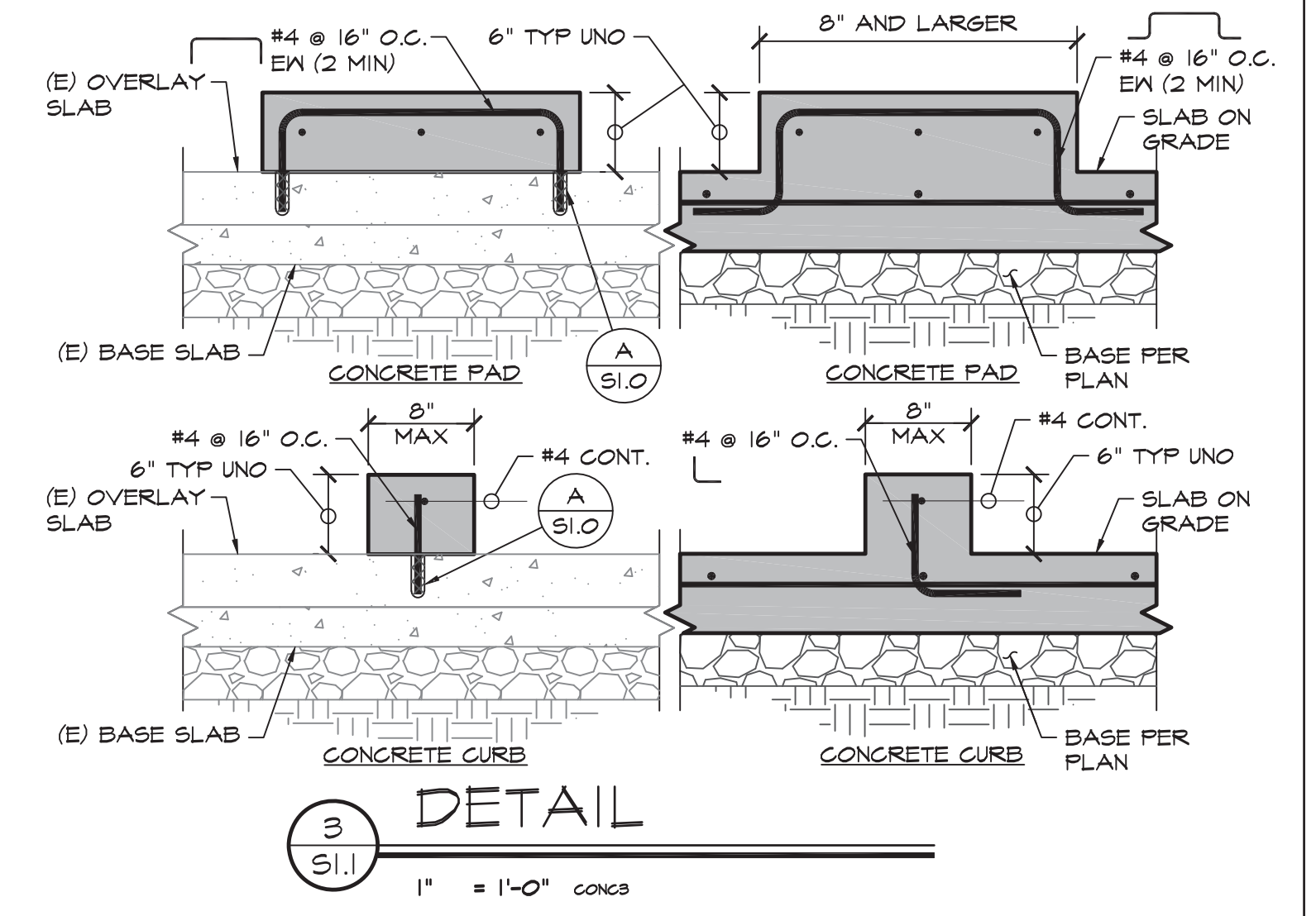

Agency Approvals

City Approvals

Public Works Department
Approved by: 01/31/2022
Date: *Chris Almy*
City Engineer, Stockton, CA

Issue: 100% CONSTRUCTION DOCUMENTS

No.	Date	Description

Project
STOCKTON POLICE HQ WOMEN'S LOCKER RM REMODEL

Architect of Record
Project Architect
Drafted By
Checked By
File Date: 01/20/22

Sheet Title
TYPICAL DETAILS

Project Number
P015035-A
Sheet Number

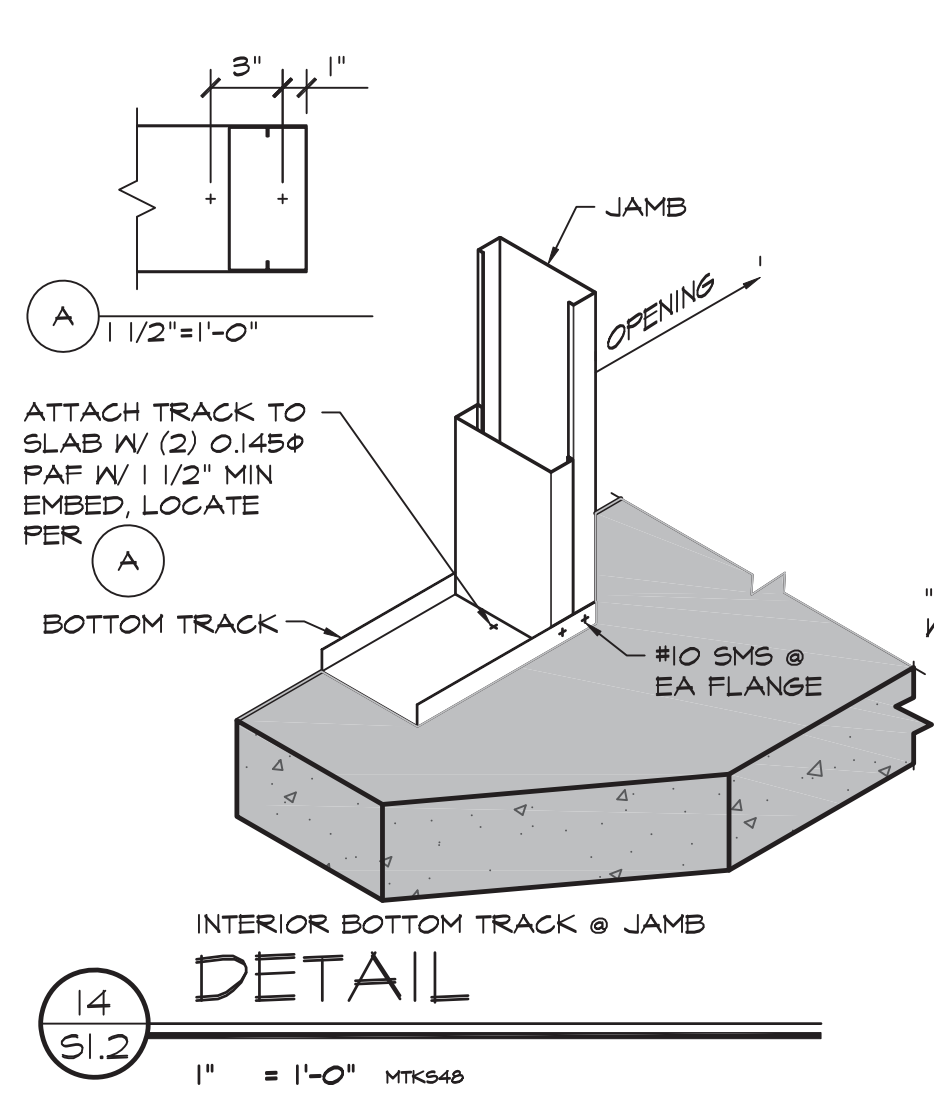

14
S1.2
1" = 1'-0" MTK548

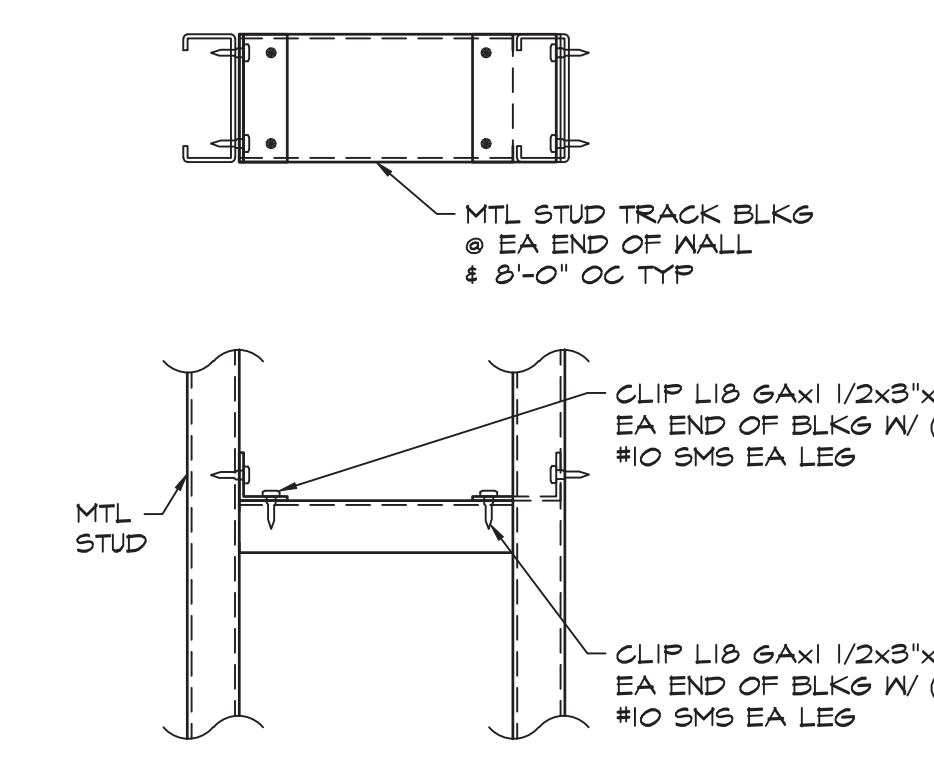

15
S1.2
1" = 1'-0" MTK547

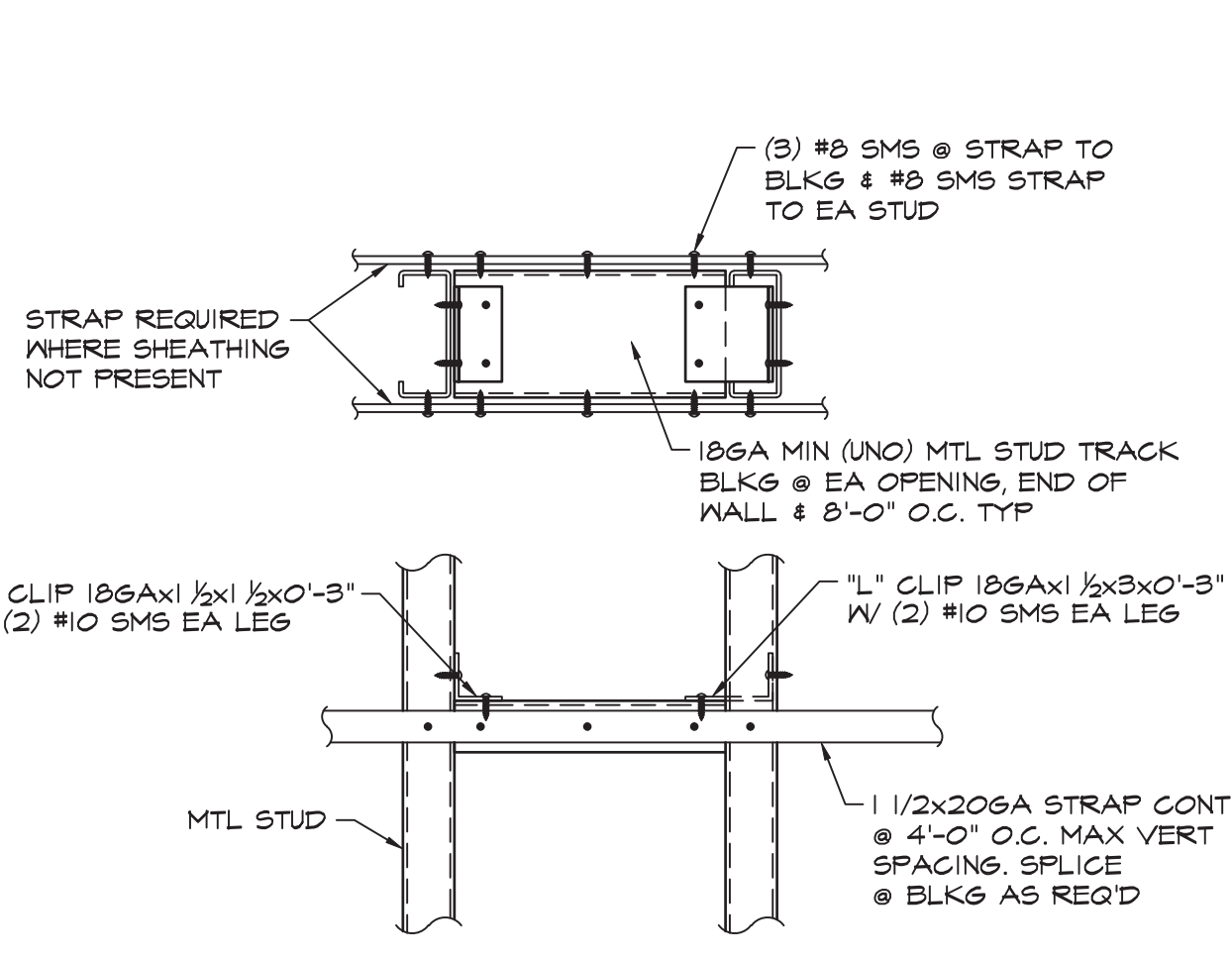

7
S1.2
1 1/2" = 1'-0" NS_06

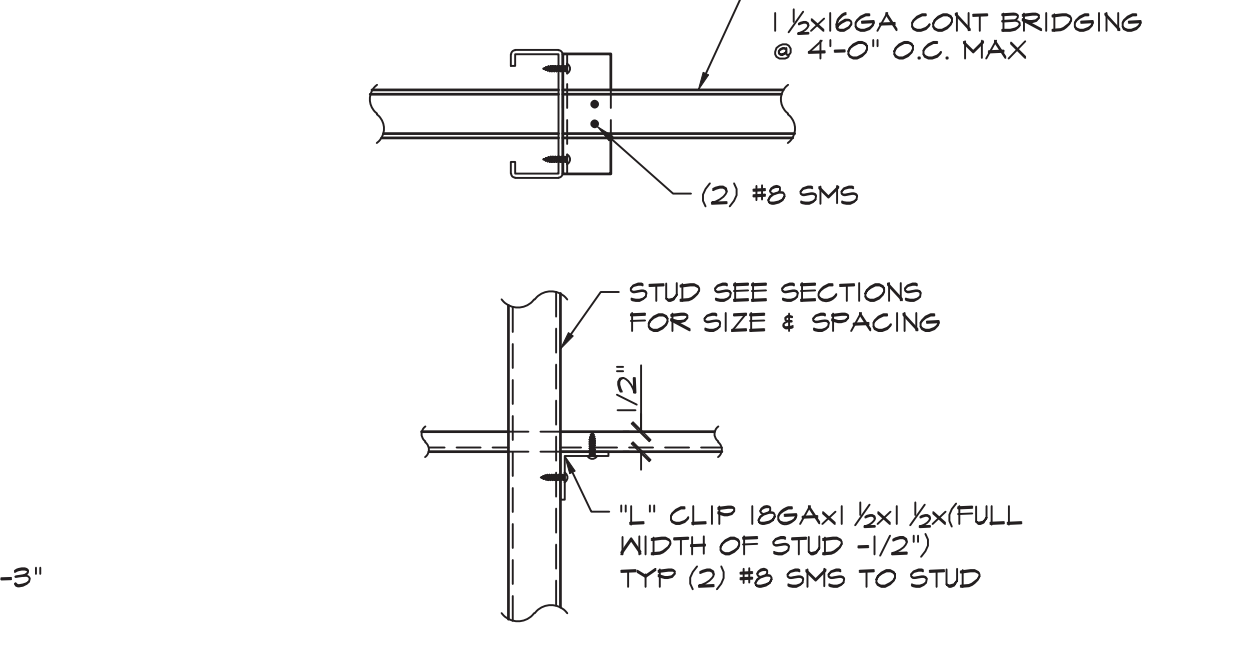

8
S1.2
1" = 1'-0" MTK546

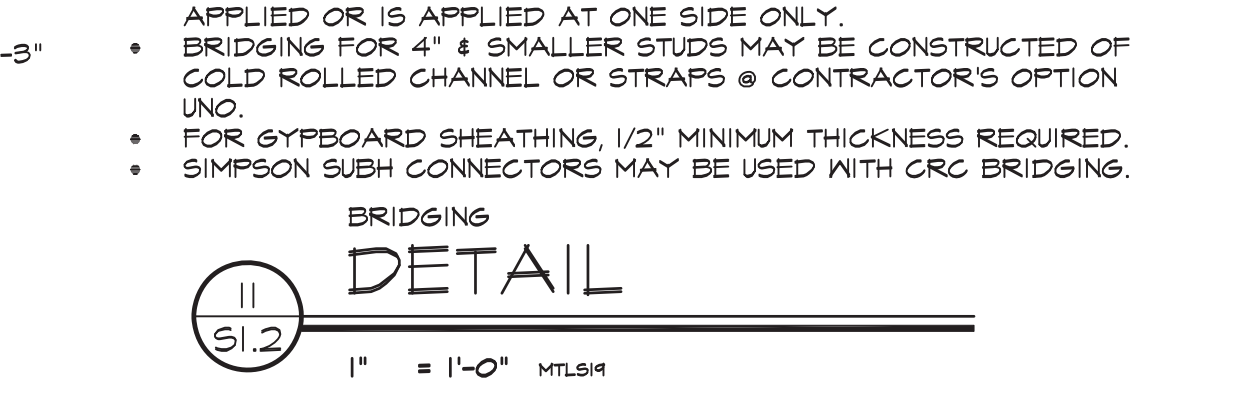

9
S1.2
NO SCALE MTK549.dwg 1"

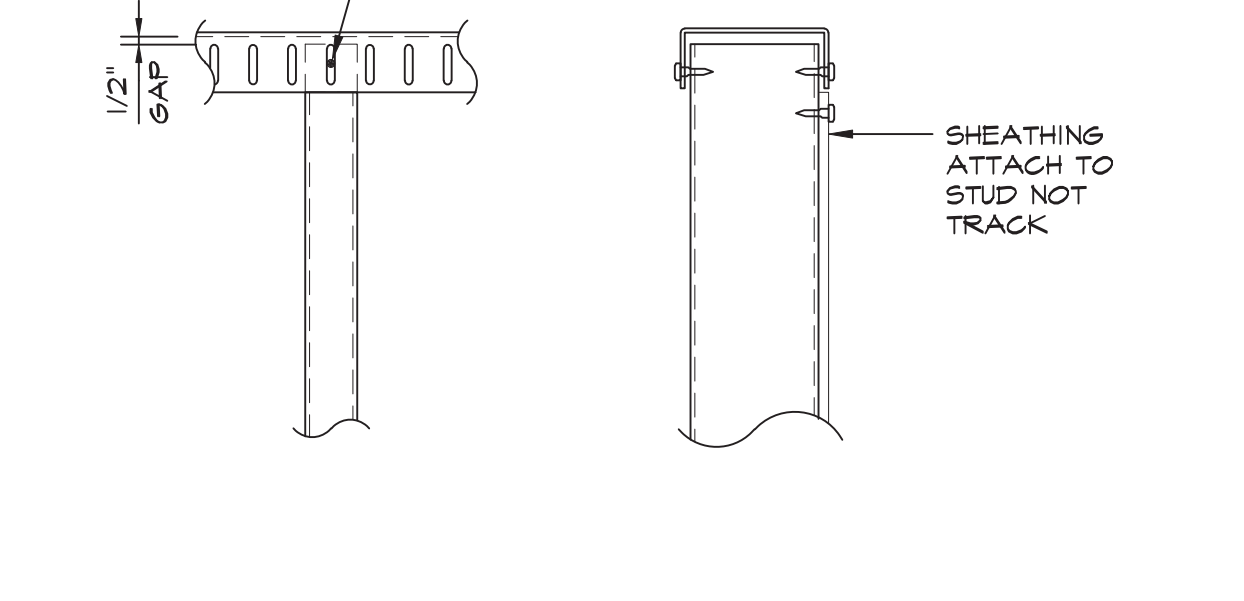

10
S1.2
NO SCALE MTK529.dwg 1"

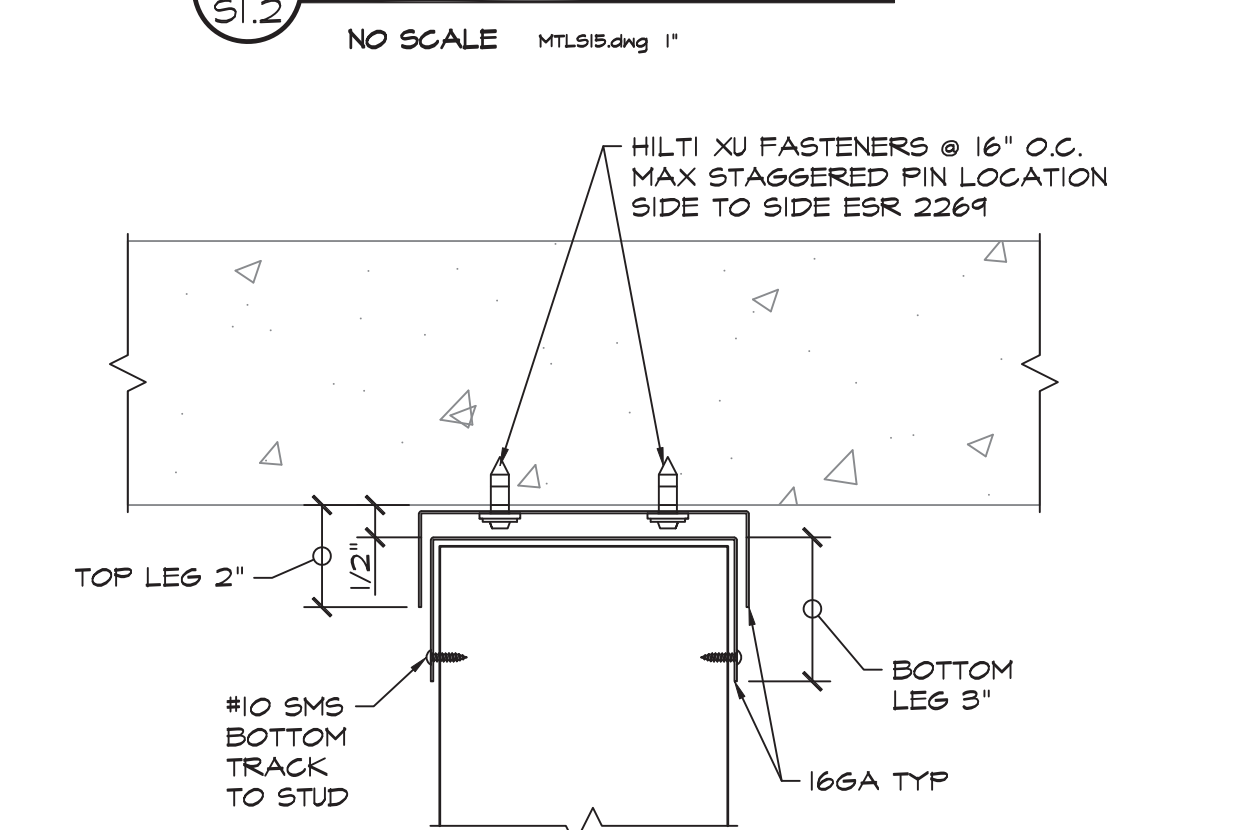

11
S1.2
1" = 1'-0" MTK544

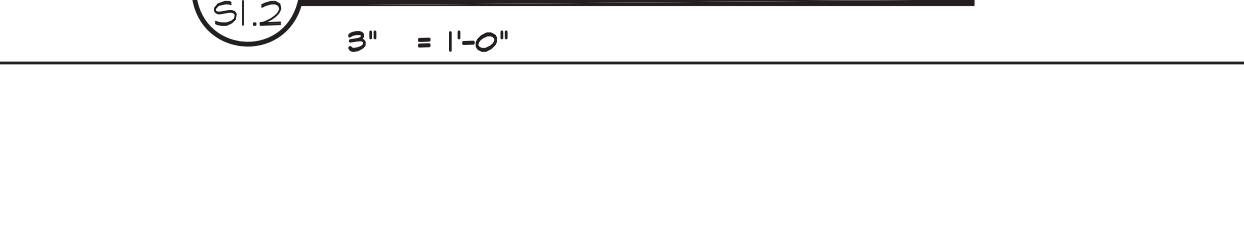

12
S1.2
NO SCALE MTK515.dwg 1"

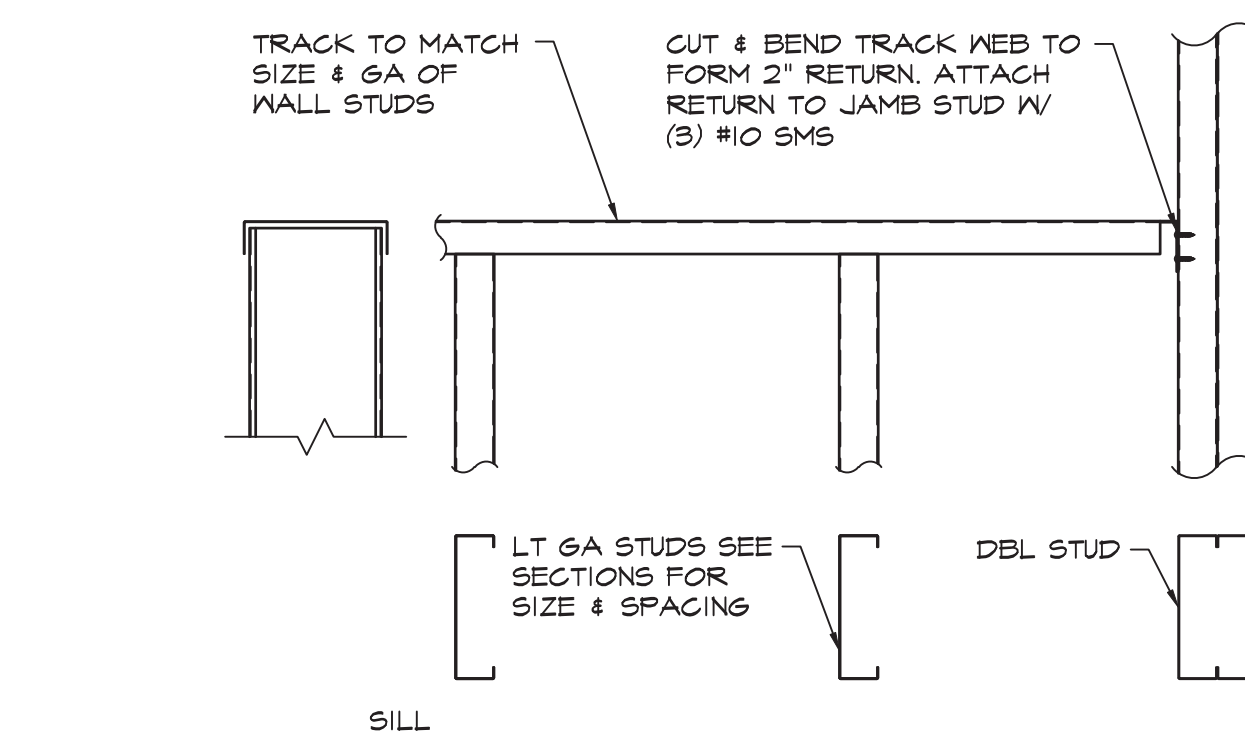

13
S1.2
3" = 1'-0"

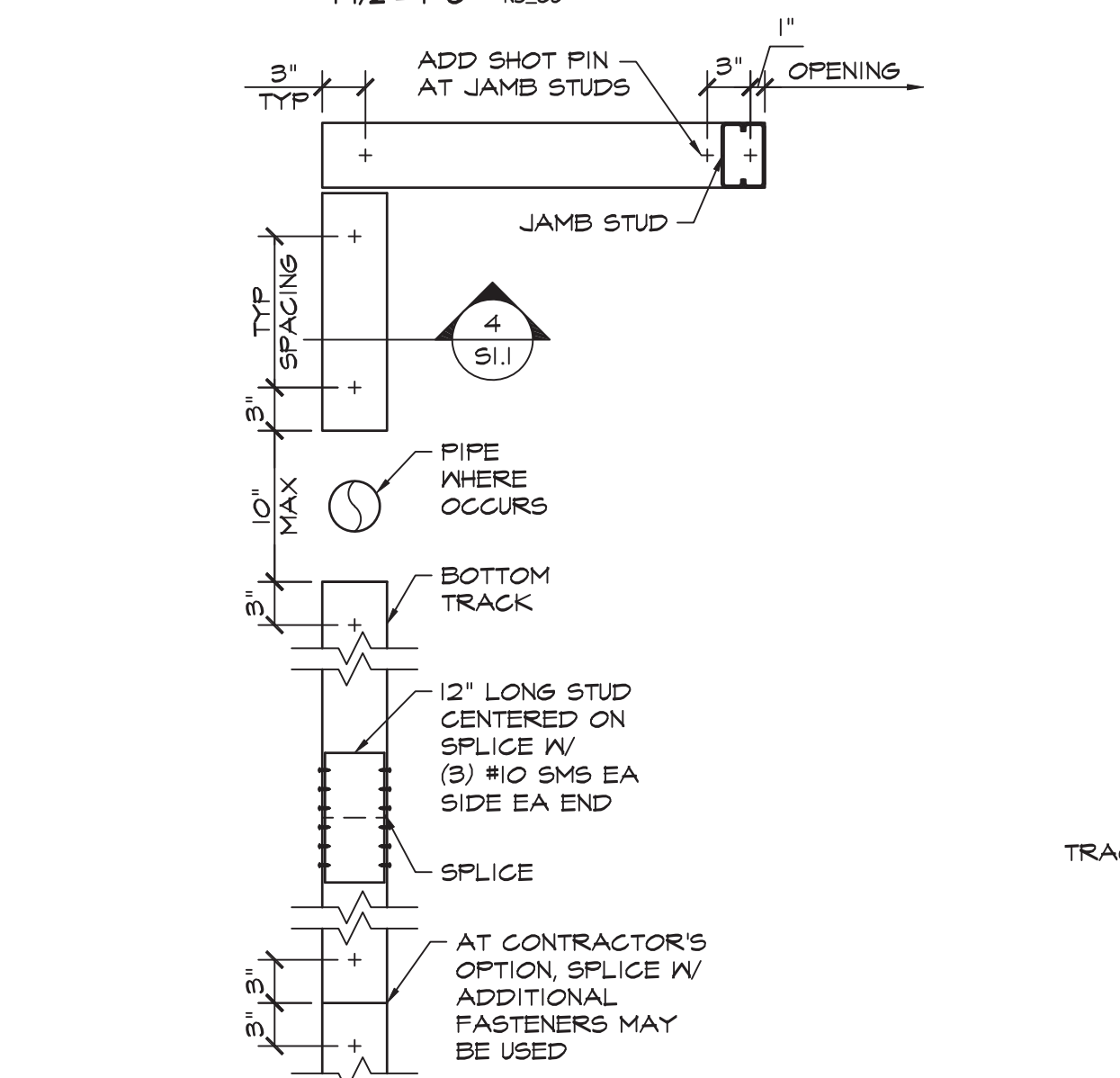

14
S1.2
1" = 1'-0" MTK548

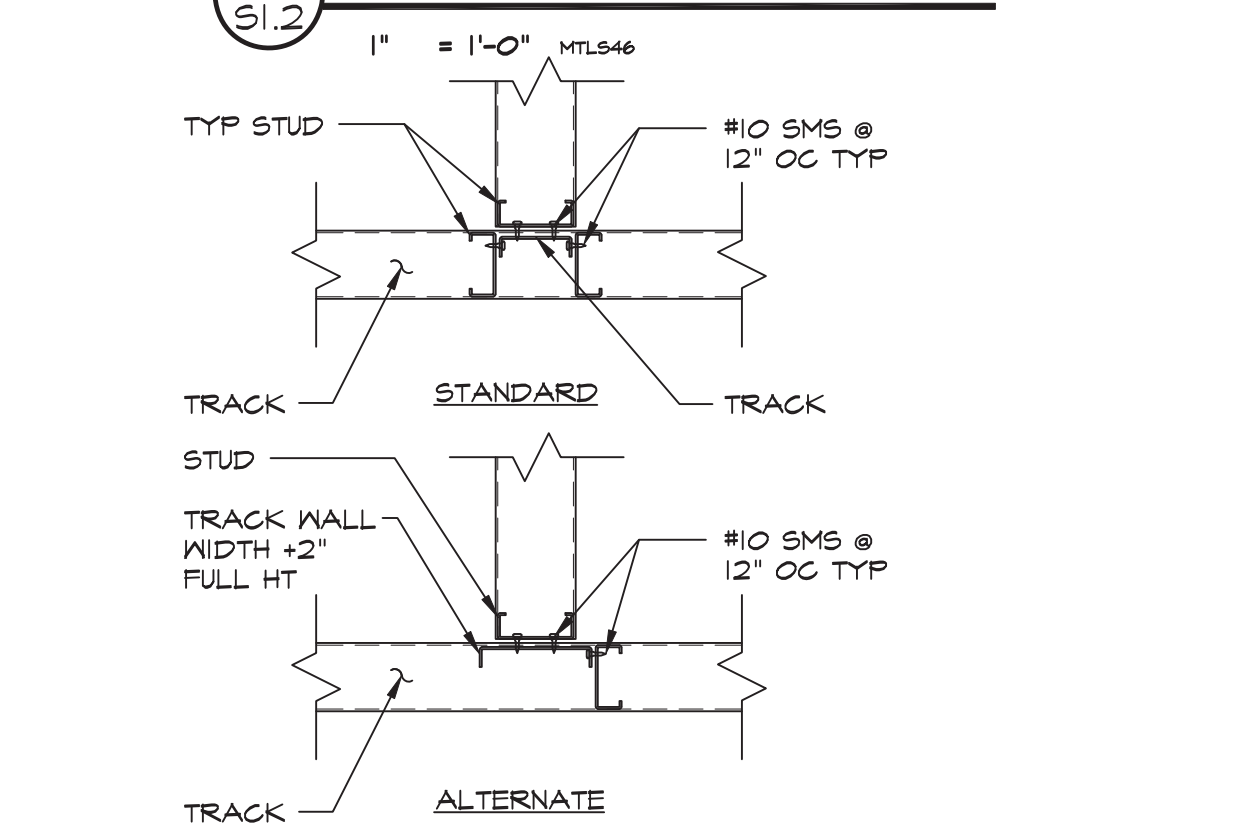

15
S1.2
1" = 1'-0" MTK547

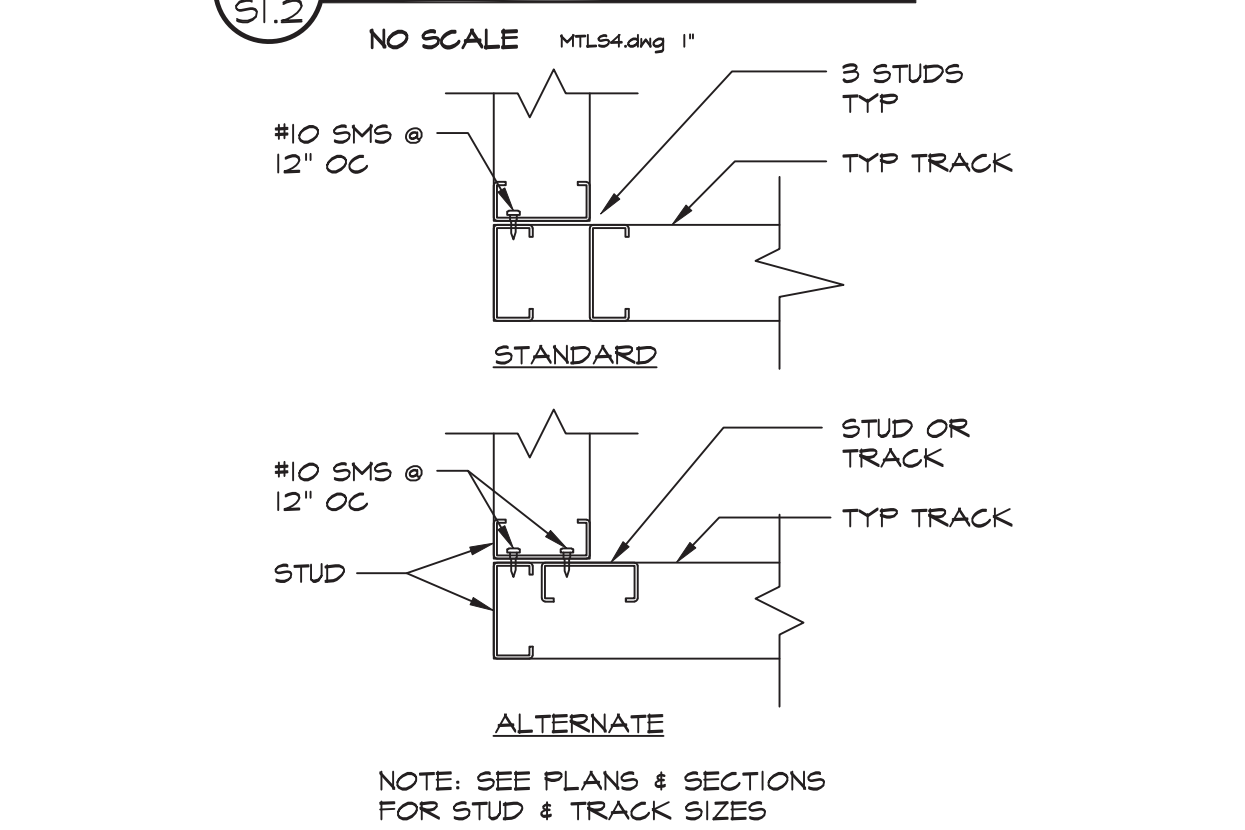

16
S1.2
1" = 1'-0" MTK544

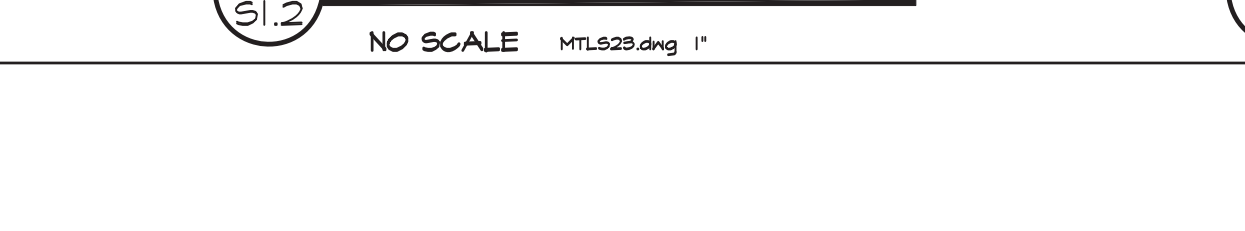

17
S1.2
1" = 1'-0" MTK544

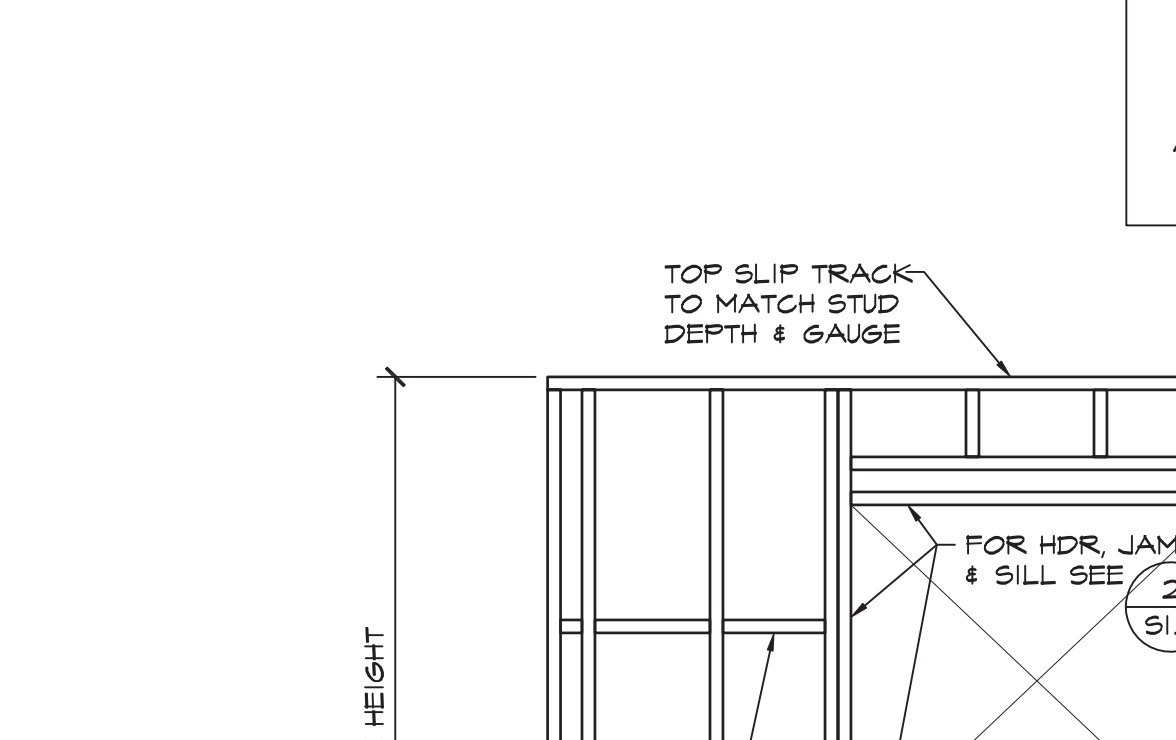

18
S1.2
1 1/2" = 1'-0" NS_06

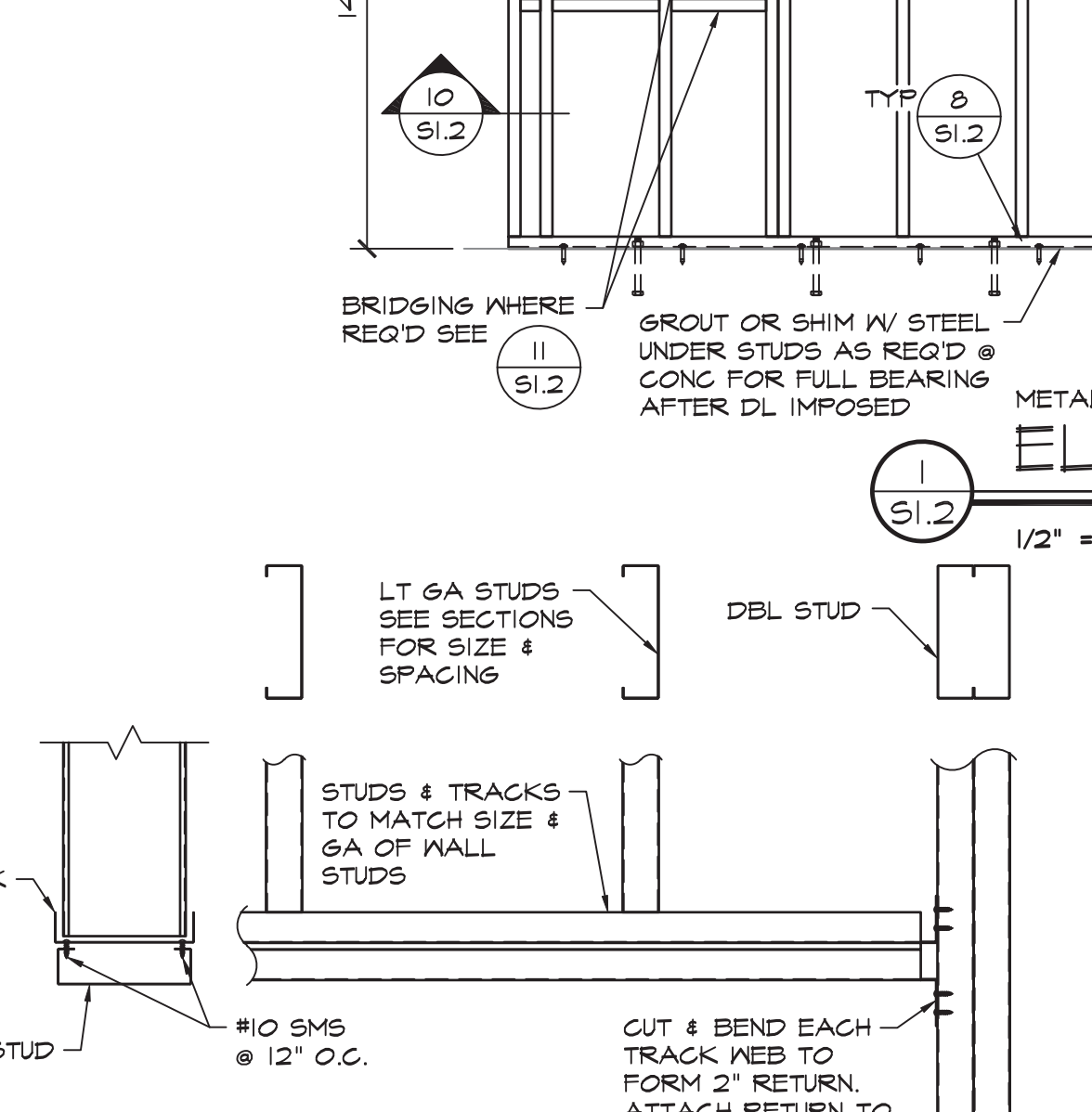

19
S1.2
1" = 1'-0" MTK546

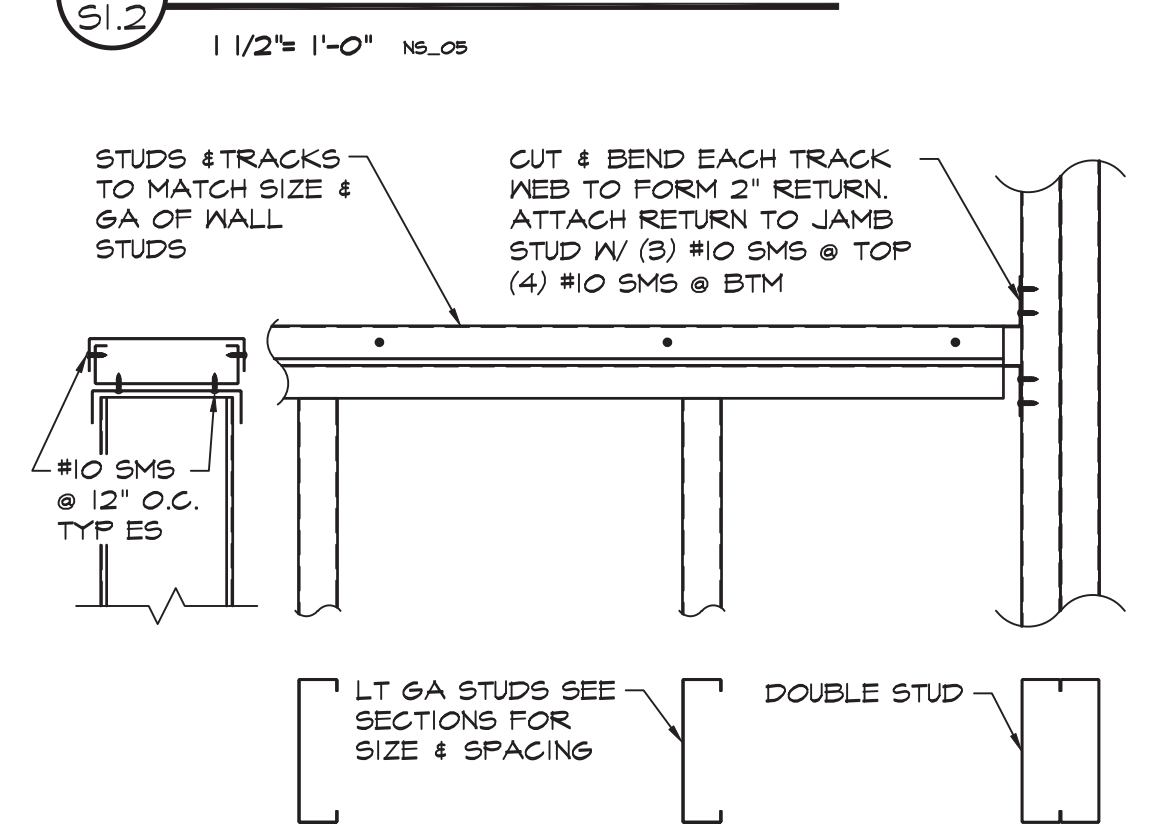

20
S1.2
1" = 1'-0" MTK547

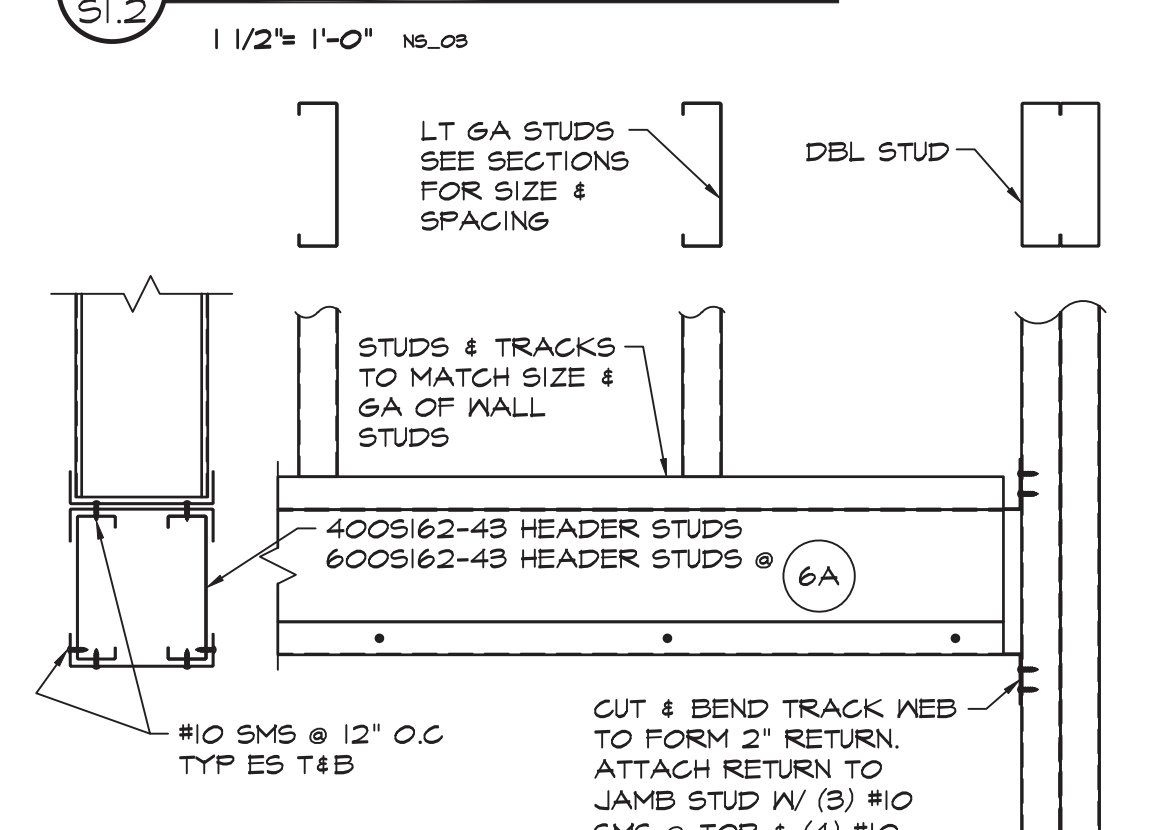

21
S1.2
1" = 1'-0" MTK544

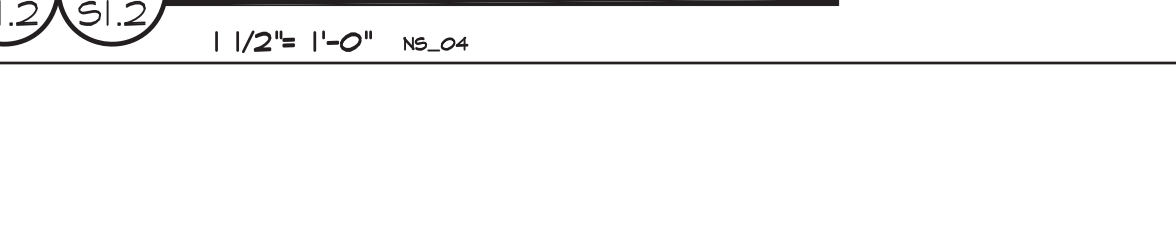

22
S1.2
1" = 1'-0" MTK544

TYPICAL DETAILS
APPLICABLE TO ALL DRAWINGS UNLESS NOTED OR SHOWN OTHERWISE

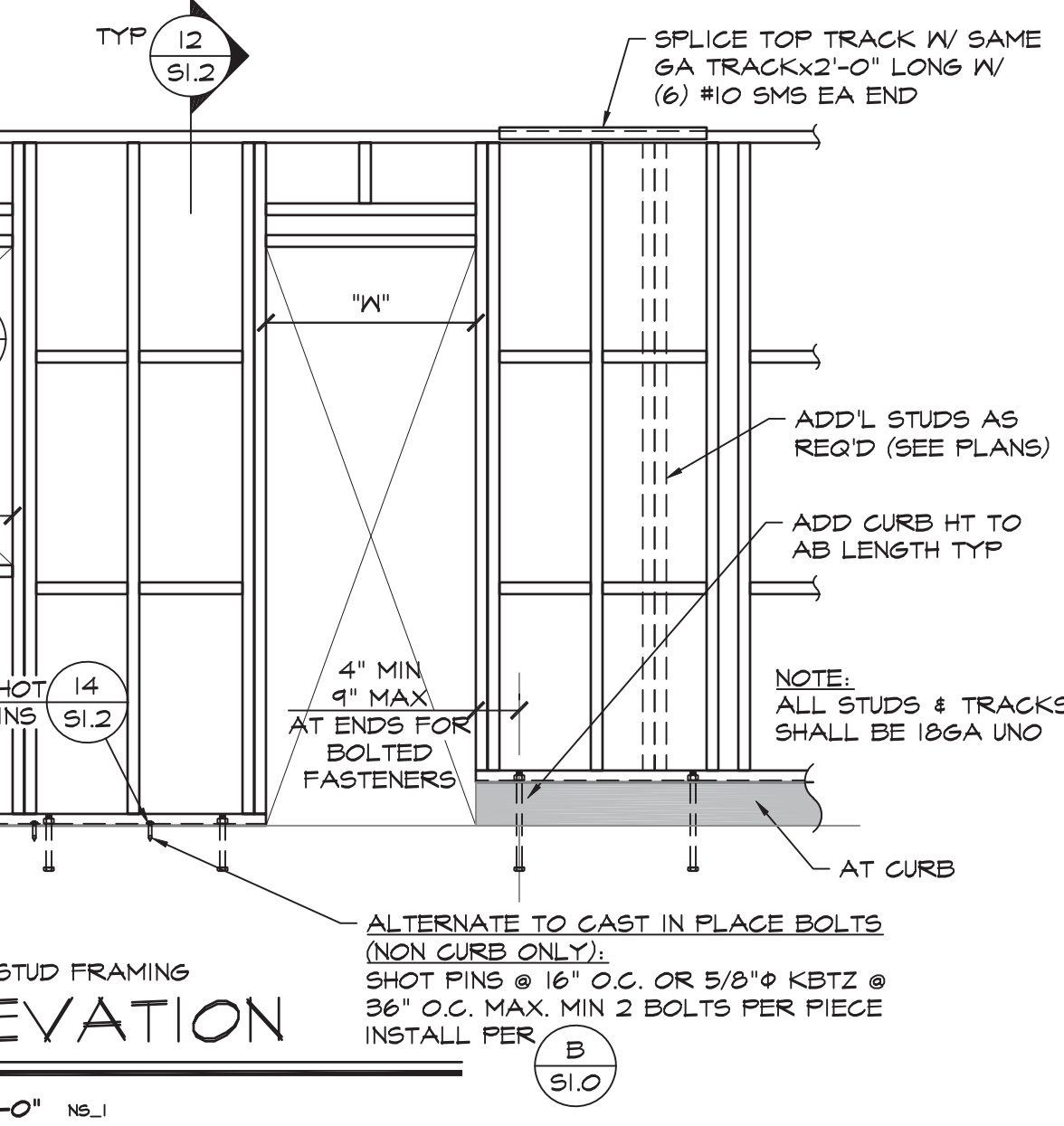

1
S1.2
1/2" = 1'-0" NS_1

WALL OPENING FRAMING SCHEDULE

"W" WIDTH MAX	JAMB	HEADER	SILL
4'-0"	DBL STUD (3) S1.2	(1) TRACK & STUD (4) S1.2	TRACK (7) S1.2
8'-0"	DBL STUD (3) S1.2	(3) TRACKS & (2) STUDS (6) S1.2	(2) TRACKS & STUD (5) S1.2
12'-0"	DBL STUD (3) S1.2	(3) TRACKS & (2) STUDS (6A) S1.2	(2) TRACKS & STUD (5) S1.2

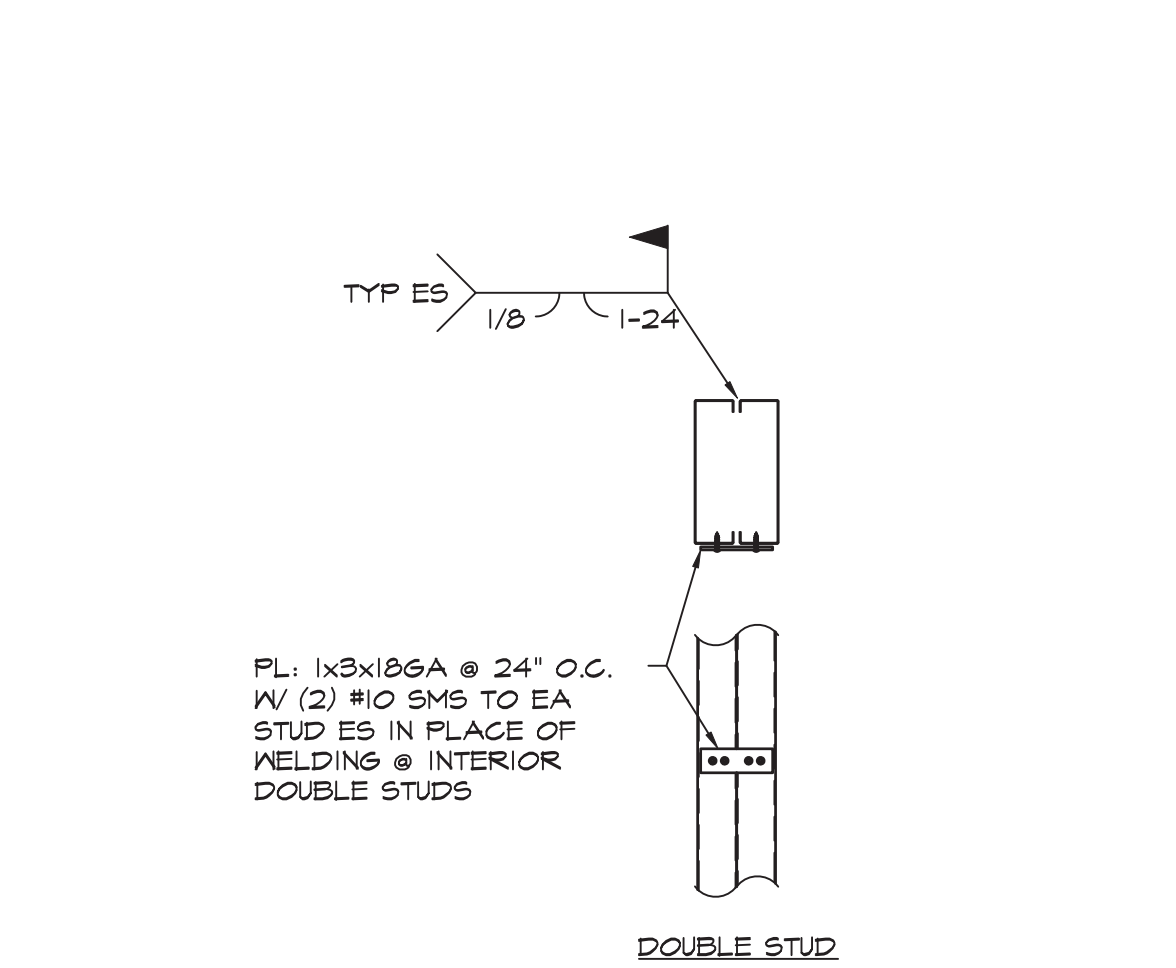

3
S1.2
1 1/2" = 1'-0" NS_02

1/18/22

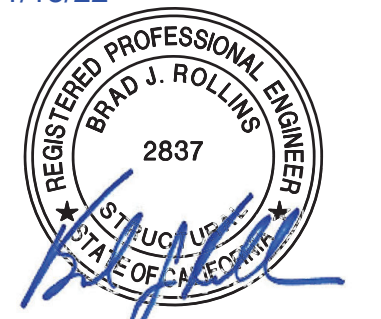

Consultant

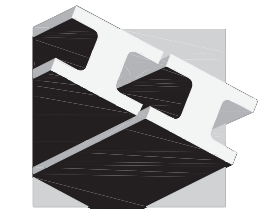

POINT 2
 STRUCTURAL ENGINEERS, INC.
 3701 BUSINESS DR SUITE 100
 SACRAMENTO, CA. 95820
 (916) 452-8200
 (916) 452-8212 (FAX)
 PT 2 JOB # 2021-046

Agency Approvals

City Approvals

Public Works Department

Approved by 01/31/2022
 Date
Chris Alamy
 City Engineer, Stockton, CA

Issue: 100% CONSTRUCTION DOCUMENTS

No.	Date	Description

Project
**STOCKTON
 POLICE HQ
 WOMEN'S
 LOCKER RM
 REMODEL**

Architect of Record
 Project Architect
 Drafted By
 Checked By
 File Date
 01/20/22

Sheet Title
**BASEMENT &
 FOUNDATION
 PLAN**

Project Number
 P015035-A

Sheet Number

S2.0

SHEET 11 of 40

5474C.10

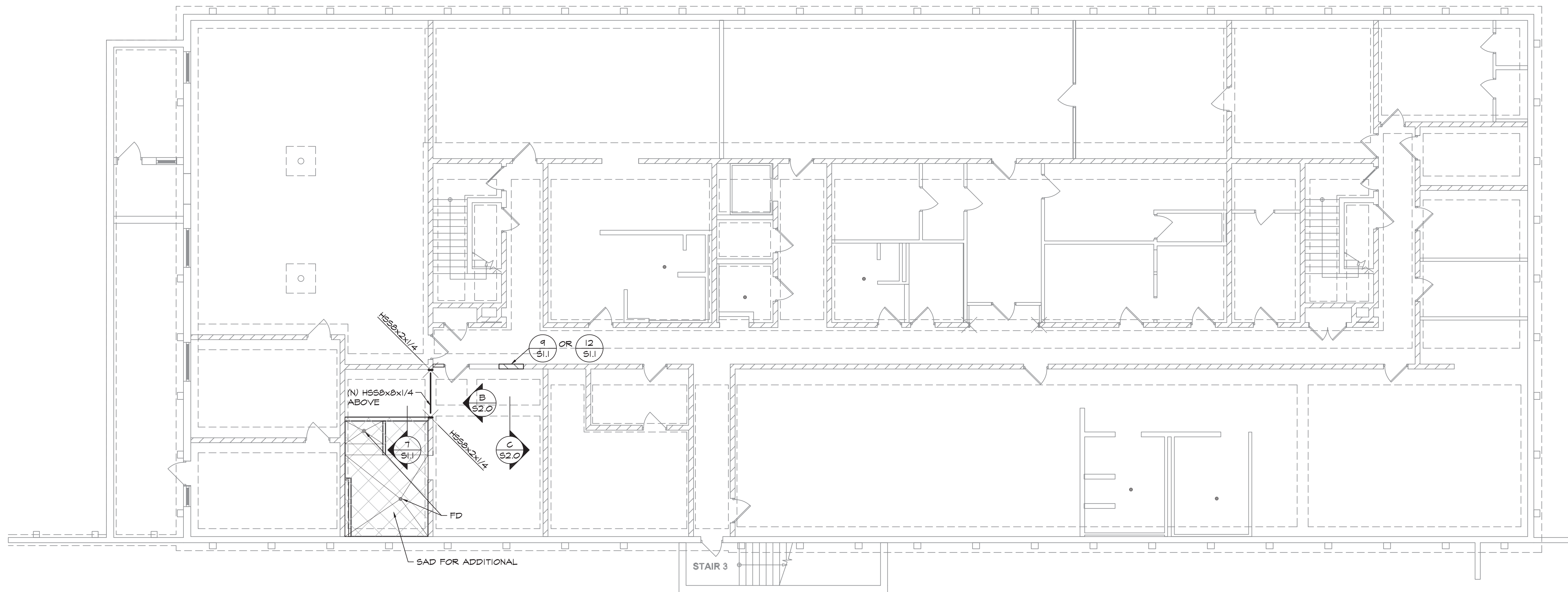

A BASEMENT & FOUNDATION PLAN
 1/8" = 1'-0"

NOTES:
 1. ALL (N) WALLS ARE NON STRUCTURAL AND FRAMED WITH METAL STUDS PER ARCH DWGS UNO.
 2. FOR SLAB REPLACEMENT WHERE NEEDED USE **6** S1.1

SLAB REPLACEMENT IN THIS AREA W/ 4" MIN CONCRETE W/ #3 @ 12" O.C. E.P. OVER VAPOR BARRIER OVER CLASS II A.B. COMPACTED TO 90% THICKNESS TO MATCH EXISTING BASE

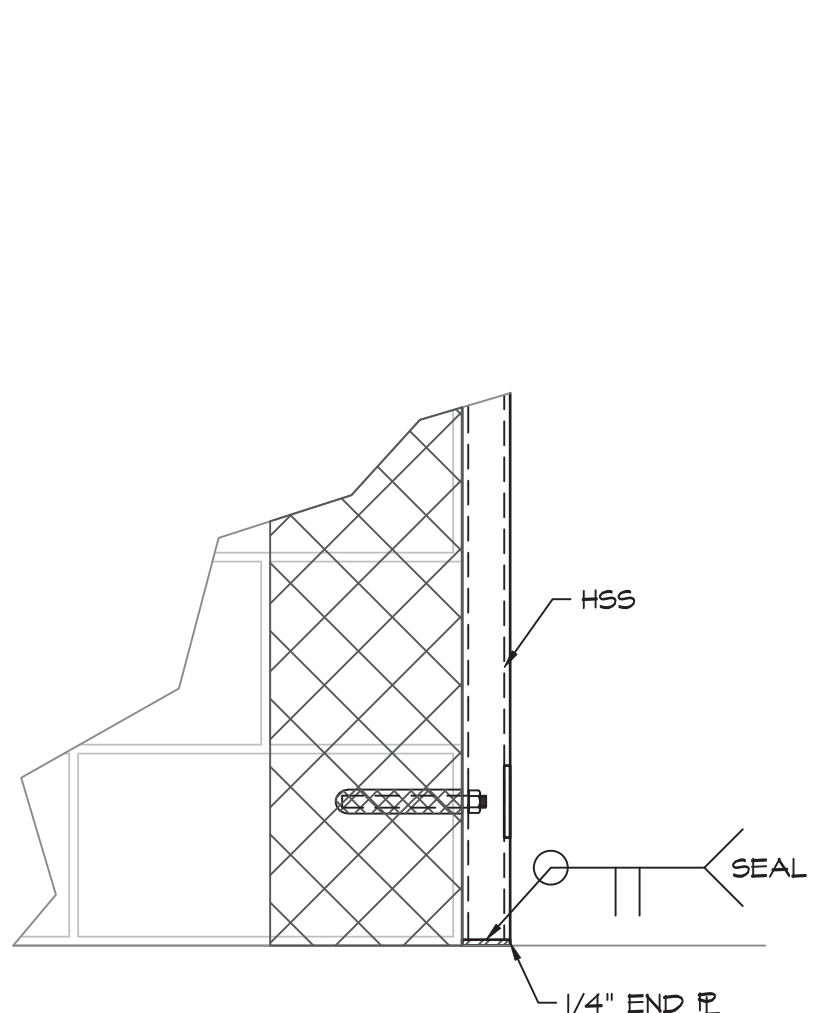

3 DETAIL
 1 1/2" = 1'-0" 00SDET003

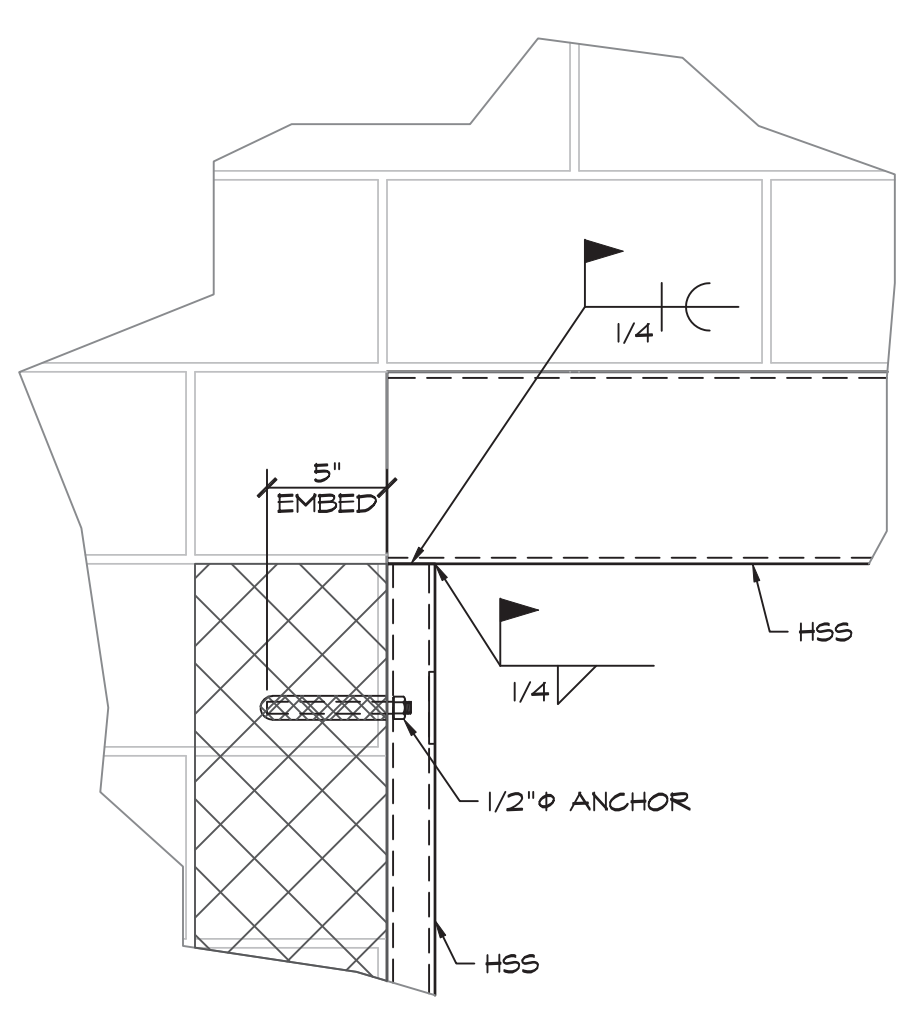

2 DETAIL
 1 1/2" = 1'-0"

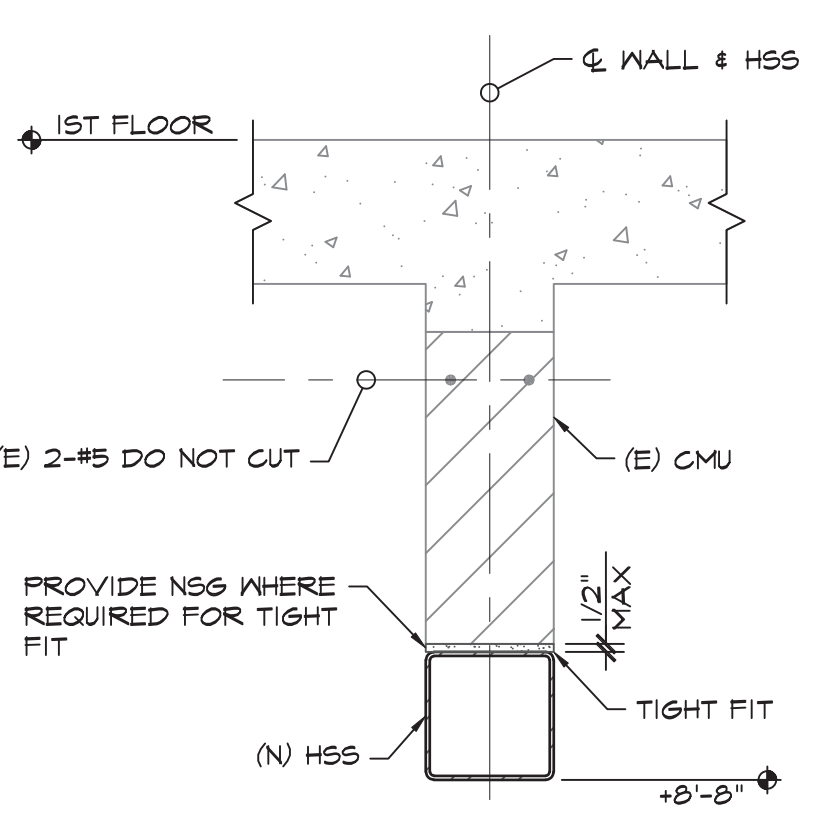

1 DETAIL
 1" = 1'-0" 00SDET001

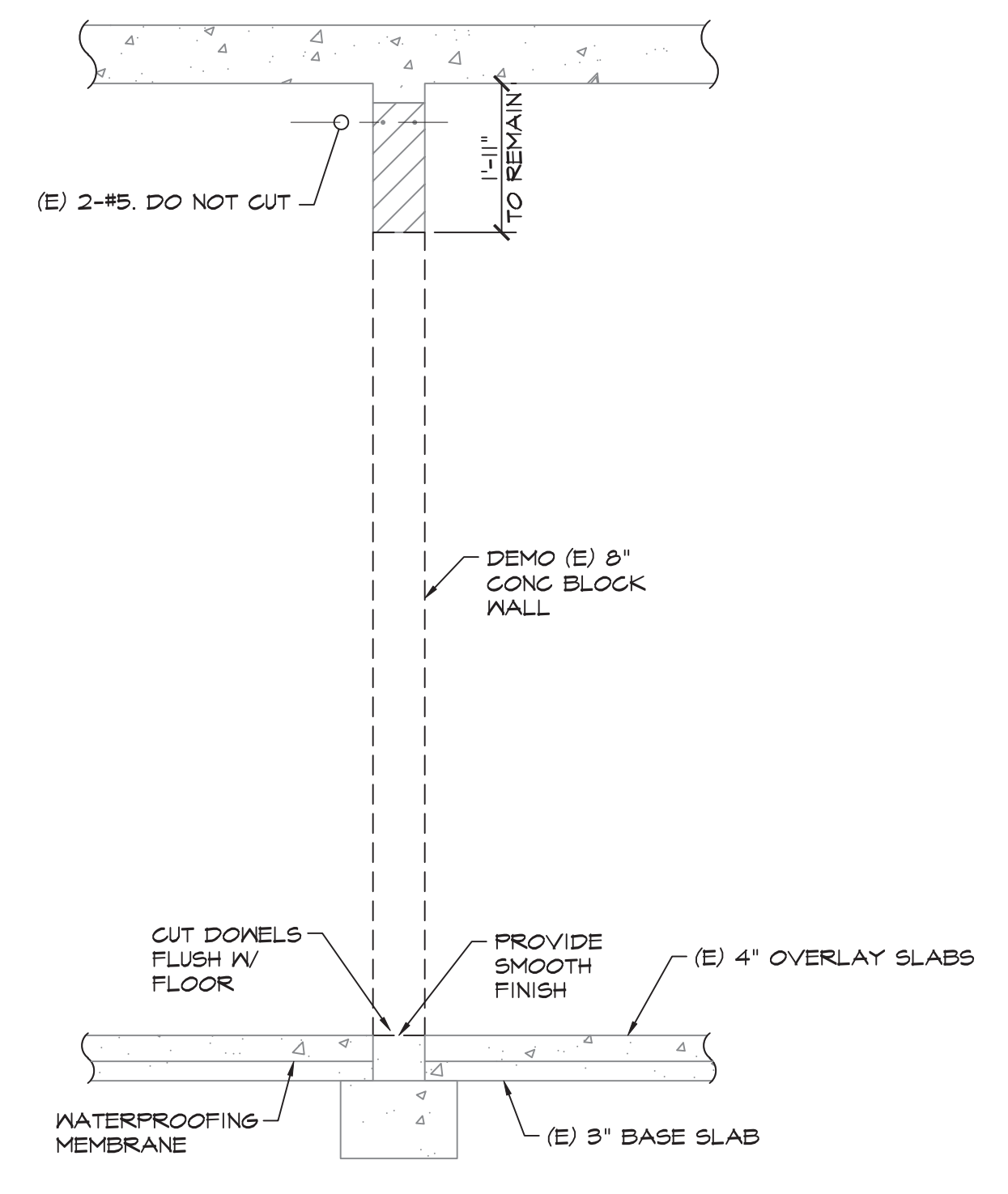

C DETAIL
 1/2" = 1'-0" 00SDET004

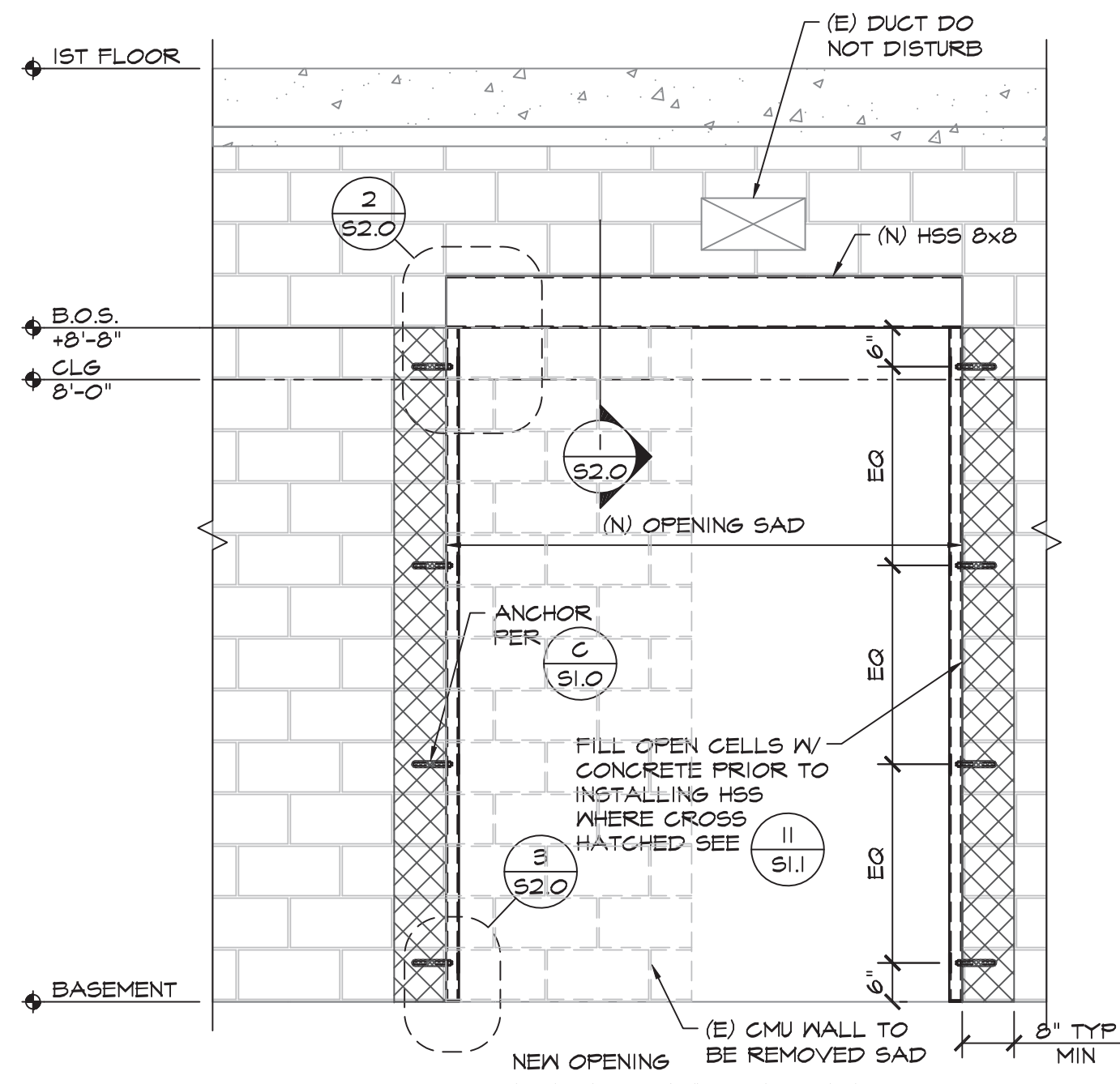

B ELEVATION
 1/2" = 1'-0"

5474C.10

HAZARDOUS MATERIALS GENERAL NOTES

1. THESE DRAWINGS SHOULD BE ONLY USED AS VISUAL AIDS FOR GENERIC LOCATIONS OF ASBESTOS CONTAINING MATERIALS. FOR AN ACCURATE SPACE-BY-SPACE BREAKDOWN, REFER TO THE FUNCTIONAL SPACE NOTES FOUND IN HAZMAT INSPECTION REPORTS INCLUDED IN APPENDIX SECTION OF SPECIFICATIONS.
2. ASBESTOS CONTAINING CEILINGS AND MATERIALS ABOVE CEILINGS (ATTICS & PLENUMS) ARE NOT INDICATED ON SCOPING DRAWINGS. FOR AN ACCURATE SPACE-BY-SPACE BREAKDOWN FOR THESE AREAS, REFER TO THE FUNCTIONAL SPACE NOTES FOUND IN HAZMAT INSPECTION REPORTS INCLUDED IN APPENDIX SECTION OF SPECIFICATIONS.
3. LEAD CONTAININGS MATERIALS ARE NOT INDICATED ON SCOPING DRAWINGS. REFER TO HAZMAT INSPECTION REPORTS INCLUDED IN APPENDIX SECTION OF SPECIFICATIONS.

OVERALL DEMO FLOOR PLAN LEGEND

- [Dashed Box] PRIMARY AREA OF WORK
- [Hatched Box] (E) REINFORCED CONC. WALL
- [Diagonal Lines] (E) BLOCK WALL
- [Double Line] (E) MTL. STUD WALL
- [Dashed Line] (E) WALL T.B.R.
- [Door Symbol] (E) DOOR & FRAME TO REMAIN
- [Door Symbol] (E) DOOR & FULLY GROUTED MTL. FRAME T.B.R.
- [Cross-hatched Box] (E) ASBESTOS CONTAINING VFT FLOORING & MASTIC T.B.R. SEE SPEC SECTION 01 11 00 & 02 83 00
- [Diagonal Lines] (E) ASBESTOS OR LEAD CONTAINING WALLS REQ'ING ABATEMENT. SEE SPEC SECTIONS 01 11 00, 02 83 00 & 02 83 20. SEE HAZMAT REPORT.

DEMOLITION FLOOR PLAN GENERAL NOTES

1. SEE HAZ MAT SCOPING PLAN SHTS G-105 & G-106 & HAZARDOUS MATERIAL INSPECTION REPORTS, SPEC APPENDIX A & B FOR REQUIRED ABATEMENT.
2. ALL MATERIAL AND EQUIPMENT TO BE REMOVED SHALL BE DISPOSED OF IN A LEGAL MANNER.
3. CONTRACTOR SHALL FIELD VERIFY ALL EXISTING CONDITIONS PRIOR TO BEGINNING WORK. THE CONTRACTOR SHALL NOTIFY THE ARCHITECT OF ANY DISCREPANCIES BETWEEN THE DOCUMENTS AND FIELD CONDITIONS PRIOR TO PROCEEDING WITH THE WORK. IF ANY QUESTIONS ARISE AS TO THE REMOVAL OF ANY MATERIAL, CLARIFY THE POINT IN QUESTION WITH THE ARCHITECT BEFORE PROCEEDING. ALL ELEMENTS NOT SHOWN TO REMAIN ARE TO BE DEMOLISHED PER ARCHITECT'S APPROVAL.
4. CONTRACTOR SHALL PROTECT ALL EXISTING ITEMS THAT ARE NOT SCHEDULED FOR REMOVAL FROM DAMAGE. CONTRACTOR SHALL BE RESPONSIBLE FOR PATCHING AND/OR REPAIRING ANY DAMAGE CAUSED TO ITEMS TO REMAIN.
5. CONTRACTOR SHALL FURNISH ALL LABOR AND MATERIALS/EQUIPMENT AS REQUIRED TO COMPLETE DEMOLITION AND REMOVAL OF ALL ITEMS AS INDICATED.
6. CONTRACTOR TO CLEAN AND PROPERLY DISPOSE OF ALL ABANDONED EQUIPMENT AND TRASH/DEBRIS LEFT FROM PREVIOUS TENANT. CONTRACTOR SHALL VERIFY ALL ITEMS FOR DISPOSAL WITH TENANT AND/OR OWNER PRIOR TO STARTING WORK.
7. CONTRACTOR SHALL IMPLEMENT CONSTRUCTION DUST / DEBRIS CONTROL MEASURES THROUGHOUT THE DURATION OF CONSTRUCTION.
8. AT COMPLETION OF DEMOLITION WORK, THE CONSTRUCTION AREA(S) SHALL BE LEFT IN "BROOM CLEAN" CONDITION. ALL DEBRIS AND MISCELLANEOUS MATERIAL SHALL BE REMOVED.

9. DEMOLITION IS NOT NECESSARILY LIMITED TO WHAT IS SHOWN ON DRAWINGS. THE INTENT IS TO INDICATE THE GENERAL SCOPE OF DEMOLITION REQUIRED TO COMPLETE THE WORK IN ACCORDANCE WITH THE CONTRACT DOCUMENTS.
10. GENERAL CONSTRUCTION CONTRACTOR SHALL PROVIDE APPROPRIATE WEATHER PROTECTION OF EXISTING STRUCTURE WHEN DEMOLITION WORK CAUSES EXPOSURE OF EXISTING CONSTRUCTION TO THE ELEMENTS.
11. CONTRACTOR TO ENSURE THAT EXISTING UTILITIES (GAS, ELECTRIC OR PHONE, ETC.), ACCESS FOR TENANT & CUSTOMER USE, MECHANICAL VENTILATION, HEATING AND/OR COOLING SYSTEMS, IS PROVIDED TO ALL TENANTS IN 1ST & 2ND FLOORS.
12. CARE SHALL BE TAKEN BY CONTRACTOR TO MINIMIZE DISRUPTION TO EXISTING TENANTS IN 1ST & 2ND FLOORS THROUGHOUT DURATION OF CONSTRUCTION. CONTRACTOR SHALL COORDINATE ALL CONSTRUCTION ACTIVITIES WITH OWNER AND TENANT PRIOR TO WORK.
13. EXACT LOCATION OF EXIT SIGNS MAY BE ALTERED DURING FINAL INSPECTION. VERIFY LOCATIONS WITH BUILDING AND FIRE INSPECTOR IN FIELD. EXTRA EXIT SIGNS MAY BE REQUIRED DURING FINAL INSPECTION.
14. FIRE SERVICE WATER SUPPLY AND MONITORING SHALL REMAIN ACTIVE AND OPERATIONAL DURING CONSTRUCTION TO 1ST & 2ND FLOORS.
15. DEMO & REPAIR ALL SYSTEMS & FINISHES AS REQ'D FOR FIRE SPRINKLER SYSTEM MODIFICATION WORK. FOR FIRE SPRINKLER SCOPING PLAN SEE SHT. FS-001.
16. DEMO & REPAIR ALL SYSTEMS & FINISHES FOR AS REQ'D FOR FIRE ALARM WORK. SEE FIRE ALARM SCOPING PLANS SEE SHTS. E-201.3, E-202.3 & E-203.3

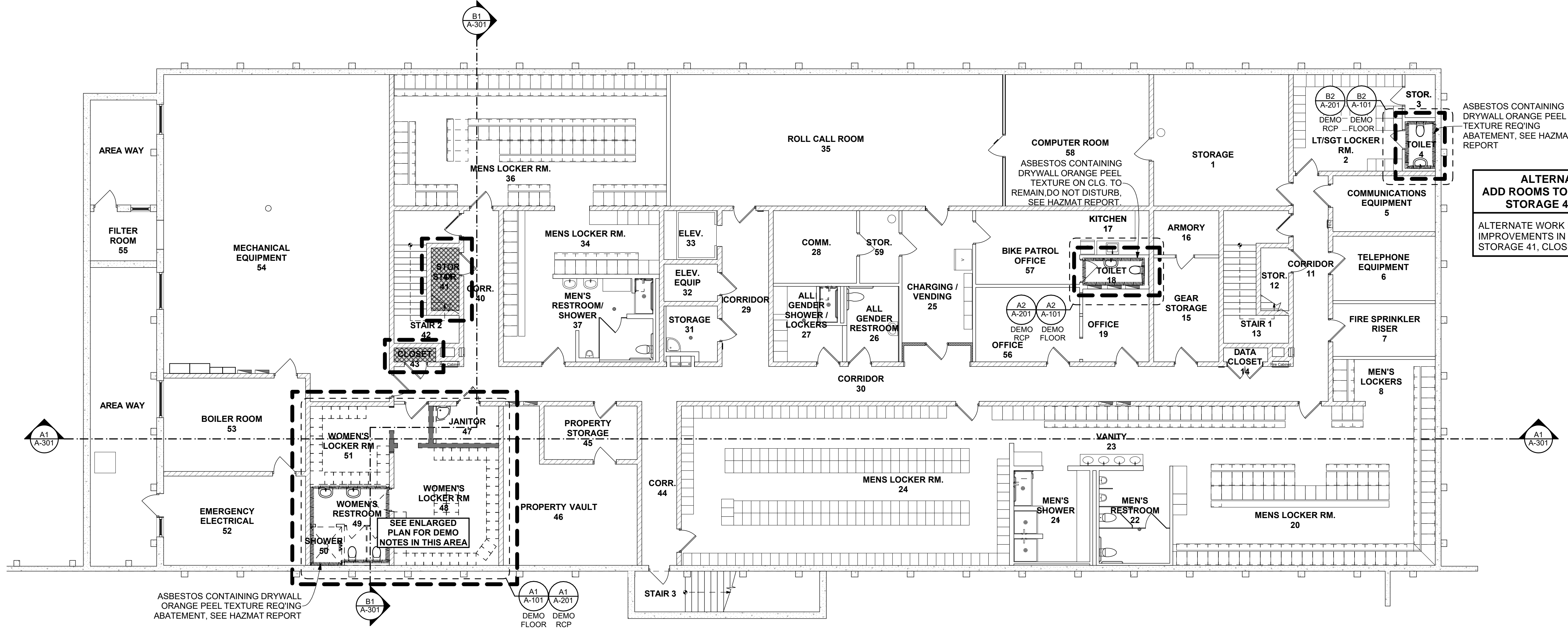

ALTERNATE NO. 1 - ADD ROOMS TOILET 4, TOILET 19, STORAGE 41, CLOSET 43

ALTERNATE WORK INCLUDES COMPLETE IMPROVEMENTS IN TOILET 4, TOILET 19, STORAGE 41, CLOSET 43.

A1 OVERALL DEMOLITION FLOOR PLAN
SCALE: 1/8" = 1'-0"



Architect

 indigo
HAMMOND+PLAYLE
 ARCHITECTS, LLP
 art, architecture + ecology
 909 FIFTH STREET, DAVIS, CA
 530.750.0756 WWW.INDIGOARCH.COM

Consultant

 Bruce R. Payne
 No. C15459
 Ren. 12-3-24
 STATE OF CALIFORNIA

Agency Approvals

City Approvals

Public Works Department
 Approved by: 01/31/2022
 Date: [Signature]
 City Engineer, Stockton, CA

Issue: 100% CONSTRUCTION DOCUMENTS

No.	Date	Description

Project
STOCKTON POLICE HQ WOMEN'S LOCKER RM REMODEL

Architect of Record	BP
Project Architect	GH
Drafted By	VPH
Checked By	PN

File Date
 01/20/22

Sheet Title
OVERALL DEMOLITION BASEMENT FLOOR PLAN

City Project Number
 P015035-A

Sheet Number
A-001
 SHEET 12 OF 40

5474C.11

CAD FILE: BIM24 - BIMcloud Basic for ARCHICAD 24/City of Stockton/Stockton_PD/HQ Construction_Women Restroom_5-14-21_9/9/2021_1:34 PM

CAD FILE: BIM24 - BIMcloud Basic for ARCHICAD 24(City of Stockton/Stockton_PDHQ Construction_Women Restroom_5-14-21_9/9/2021_1:34 PM)

OVERALL FLOOR PLAN LEGEND	
	(E) REINFORCED CONC. WALL
	(E) BLOCK WALL
	(E) MTL. STUD WALL
	CMU INFILL WALL, SEE STRUCTURAL
	MTL. STUD WALL, SEE WALL TYPES & FINISH SCHEDULE FOR WALL FINISHES
	(E) DOOR & FRAME TO REMAIN.
	PRIMARY AREA OF WORK

FLOOR PLAN GENERAL NOTES	
1)	SEE E-001 FOR ACCESSIBLE MOUNTING HEIGHTS FOR ELECTRICAL OUTLETS & SWITCHES DEMONSTRATING COMPLIANCE W/ CBC 1136A.
2)	ALL SHEATHING SURFACE PLANES TO BE CONTINUOUS. ALL GYPSUM BOARD PARTITIONS SHALL BE TAPED AND SANDED SMOOTH WITH NO VISIBLE JOINTS. THE CONTRACTOR SHALL PATCH AND REPAIR ALL SURFACES TO MATCH ADJACENT OR ADJOINING SURFACES WHEREVER REQUIRED.
3)	CONTRACTOR TO COORDINATE EXACT LOCATION AND DESIGN OF FLOORING & EQUIPMENT LAYOUT WITH OWNER PRIOR TO INSTALLATION.
4)	PROVIDE BACKING PER STANDARD WALL DETAILS FOR CASEWORK, BRACKETS, GRAB BARS, HANDRAILS, ETC.
5)	ALL GYPSUM BOARD WALLS AND SOFFITS TO BE FINISHED AS FOLLOWS: LEVEL 2: WHERE PANELS FORM SUBSTRATES FOR CERAMIC TILE/ FRP AND WHERE INDICATED; LEVEL 4: FOR GYPSUM BOARD SURFACES RECEIVING WALL COVERINGS; LEVEL 5: FOR ALL EXPOSED GYPSUM BOARD SURFACES RECEIVING TEXTURE AND PAINT.
6)	FOR FINISHES, SEE A-103 FOR INTERIOR FINISH SCHEDULE & INTERIOR ELEVATIONS.
7)	SEE ENLARGED PLANS SHTS. A-101 FOR ADDITIONAL DIMS, WALL TYPES & NOTES.
8)	ALL INTERIOR DIMENSIONS TO FACE OF STUD, UON.
9)	ALL INTERIOR DOORS SHALL BE 4" FROM HINGE TO ADJACENT STUD WALL FRAMING UNLESS SPECIFICALLY DIMENSIONED.
10)	CONTRACTOR TO VERIFY EXISTING CONDITIONS PRIOR TO CONSTRUCTION.
11)	DIMENSIONS NOTED "CLEAR" OR "CLR" ARE FOR EQUIPMENT OR DISABLED CLEARANCES AND MUST BE MAINTAINED. NOTIFY ARCHITECT IMMEDIATELY OF ANY DISCREPANCIES.
12)	CONTRACTOR SHALL NOT SCALE DRAWINGS. ALL DIMENSIONS ON DRAWINGS TAKE PRECEDENCE OVER SCALE. NOTIFY ARCHITECT IMMEDIATELY OF ANY DISCREPANCIES.
13)	ALL HEIGHTS ARE DIMENSIONED FROM TOP OF EXISTING SLAB UNLESS NOTED "AFF" (ABOVE FINISHED FLOOR).

**ALTERNATE NO. 1 -
ADD ROOMS TOILET 4, TOILET 19,
STORAGE 41, CLOSET 43**

ALTERNATE WORK INCLUDES COMPLETE IMPROVEMENTS IN TOILET 4, TOILET 19, STORAGE 41, CLOSET 43.

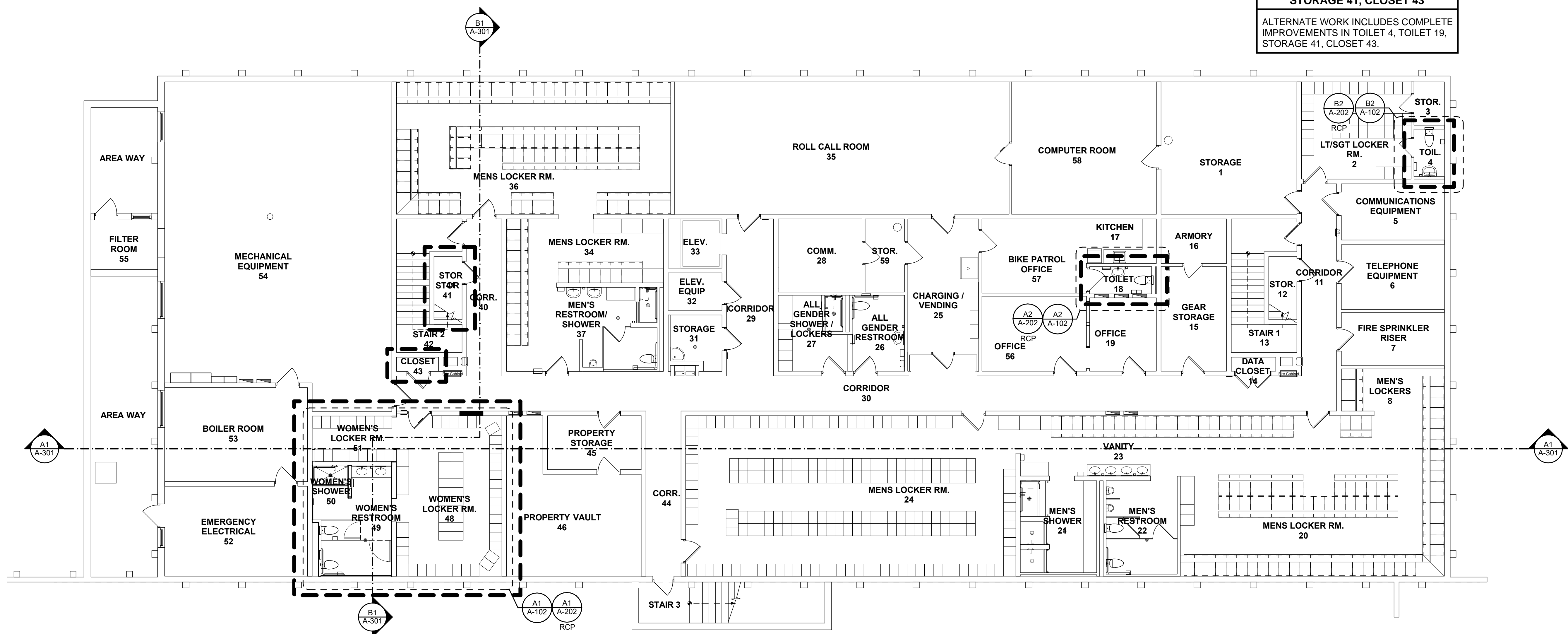

A1 OVERALL NEW BASEMENT PLAN
SCALE: 1/8" = 1'-0"

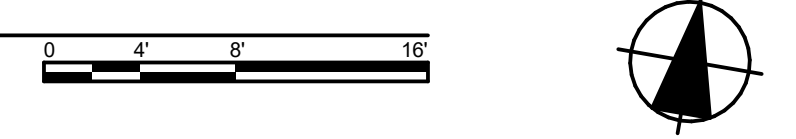

Architect

 indigo
HAMMOND+PLAYLE
 ARCHITECTS, L.L.P.
 art, architecture + ecology
 909 FIFTH STREET, DAVIS, CA
 530.750.0756 WWW.INDIGOARCH.COM

Licensed Architect
 Bruce Payne
 No. C 15459
 Ren. 12-3-24
 STATE OF CALIFORNIA

Consultant

Agency Approvals

City Approvals

Public Works Department
 Approved by 01/31/2022 Date

 City Engineer, Stockton, CA

Issue: 100% CONSTRUCTION DOCUMENTS

No.	Date	Description

Project
**STOCKTON
 POLICE HQ
 WOMEN'S
 LOCKER RM
 REMODEL**

Architect of Record	BP
Project Architect	CH
Drafted By	VPH
Checked By	PN

File Date
 01/20/22

Sheet Title
**OVERALL NEW
 BASEMENT FLOOR
 PLAN**

City Project Number
 P015035-A

Sheet Number

A-002
 SHEET 13 of 40

5474C.12

DEMOLITION FLOOR PLAN LEGEND

	(E) REINFORCED CONC. WALL		(E) CERAMIC TILE & GROUT, & MORTAR BED T.B.R.
	(E) BLOCK WALL		PROTECT (E) RESINOUS FLOORING - SEE SHT. A-102 FOR ADD'L NOTES ON REQ'D. PREP. AND REFINISH
	(E) MTL. STUD WALL		(E) RESINOUS FLOORING T.B.R.
	(E) FRAMED WALL T.B.R.		(E) DOOR & FULLY GROUTED MTL. FRAME T.B.R.
	(E) CMU WALL T.B.R., SEE STRUCTURAL		(E) DOOR & FRAME TO REMAIN

DEMOLITION FLOOR PLAN KEYNOTES

KEY	DESCRIPTION
01	SAWCUT REMOVE & DISPOSE OF (E) CERAMIC TILE, MORTAR BED & 4" STRUCTURAL SLAB & 3" BASE SLAB
02	REMOVE & DISPOSE OF (E) PLUMBING FIXTURES
03	REMOVE & DISPOSE OF (E) SHOWER FIXTURES & ALL ASSOCIATED PIPING
04	PROTECT (E) RESINOUS FLOORING & RESINOUS BASE THROUGHOUT CONSTRUCTION
05	(E) TOILET ACCESSORIES T.B.R., TYP.
06	PORTION OF (E) CMU WALL T.B.R., SEE STRUCTURAL
07	(E) DOOR & FULLY GROUTED HM FRAME T.B.R., PREP OPENING FOR CMU INFILL, SEE STRUCTURAL
08	(E) LOCKERS TO BE RELOCATED BY CONTRACTOR TO 2ND FLOOR DURING CONSTRUCTION. COORD. EXACT LOCATION ON 2ND FLOOR W/ CITY. PRESERVE FOR RELOCATION BACK TO BASEMENT IN SAME LOCATION AFTER CONSTRUCTION COMPLETE.
09	(E) LOCKERS TO BE RELOCATED BY CONTRACTOR TO 2ND FLOOR DURING CONSTRUCTION. COORD. EXACT LOCATION W/ CITY. PRESERVE FOR RELOCATION BACK TO BASEMENT IN NEW LOCATION AT END OF CONSTRUCTION

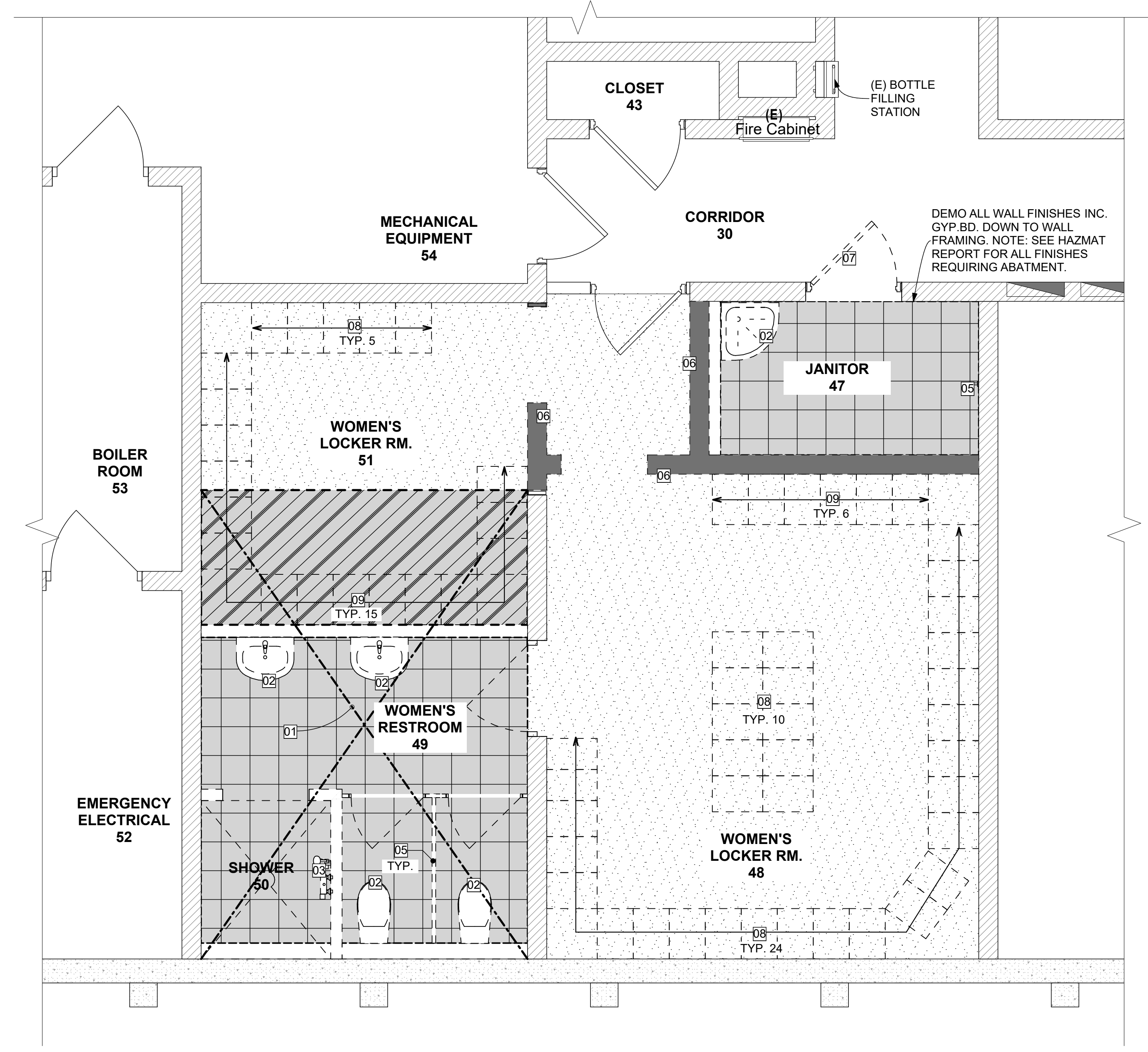

A1 ENLARGED DEMO FLOOR PLAN - WOMEN'S LOCKER / SHOWER / RESTROOM
SCALE: 3/8" = 1'-0"

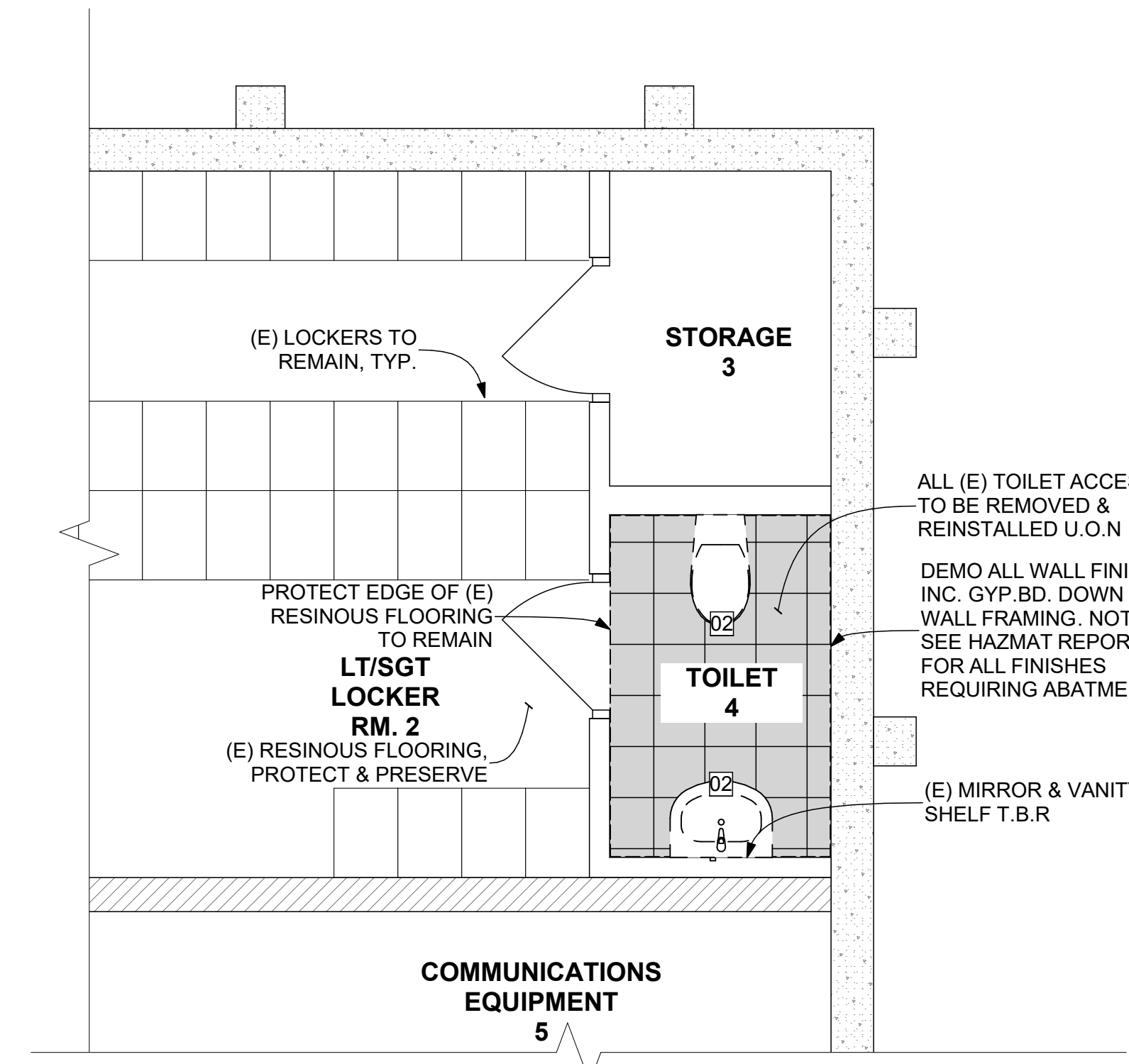

B2 ENLARGED DEMOLITION FLOOR PLAN - TOILET 4
SCALE: 3/8" = 1'-0"

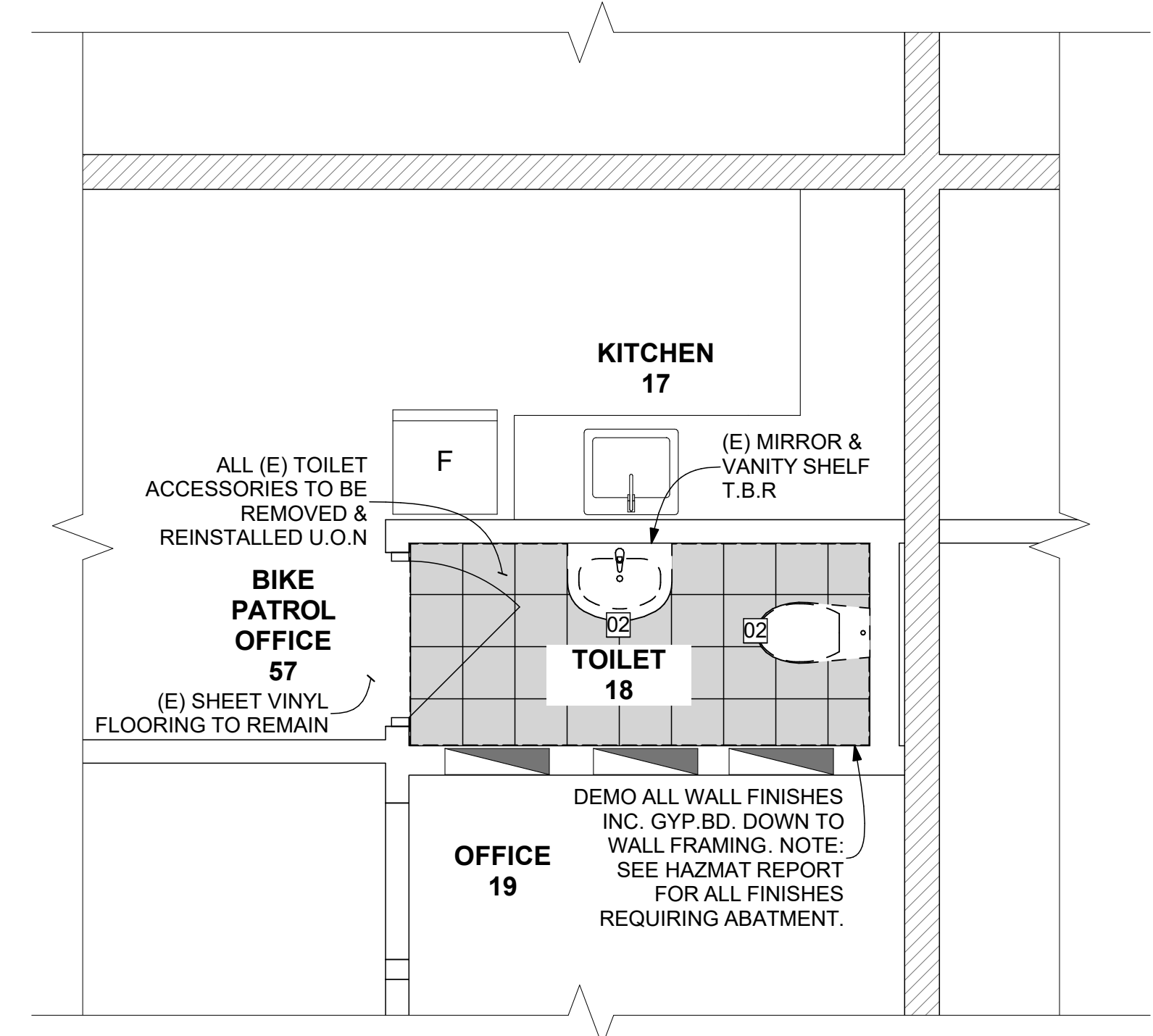

A2 ENLARGED DEMOLITION FLOOR PLAN - TOILET 18
SCALE: 3/8" = 1'-0"

Architect
indigo
HAMMOND+PLAYLE
ARCHITECTS, L.L.P.
art, architecture + ecology
909 FIFTH STREET, DAVIS, CA
530.750.0756 WWW.INDIGOARCH.COM

LICENSED ARCHITECT
JANINA BRUCE RAY
No. C 15459
Ren. 12-2-24
STATE OF CALIFORNIA

Consultant

Agency Approvals

City Approvals

Public Works Department
Approved by: 01/31/2022
Date:
Chris Young
City Engineer, Stockton, CA

Issue: 100% CONSTRUCTION DOCUMENTS

No.	Date	Description

Project
STOCKTON POLICE HQ WOMEN'S LOCKER RM REMODEL

Architect of Record: BP
Project Architect: CH
Drafted By: VPH
Checked By: PN

File Date: 01/20/22

Sheet Title
ENLARGED DEMO FLOOR PLANS

City Project Number
P015035-A

Sheet Number

A-101
SHEET 14 of 40

CAD FILE: BIM24 - BIMcloud Basic for ARCHICAD 24/City of Stockton/Stockton_PDHO Construction - Women Restroom_5-14-21_9/9/2021_1:34 PM

CAD FILE: BIMcloud - BIM24 - BIMcloud Basic for ARCHICAD 24/City of Stockton/Stockton_PDHO Construction - Women Restroom_5-14-21_9/9/2021_1:34 PM

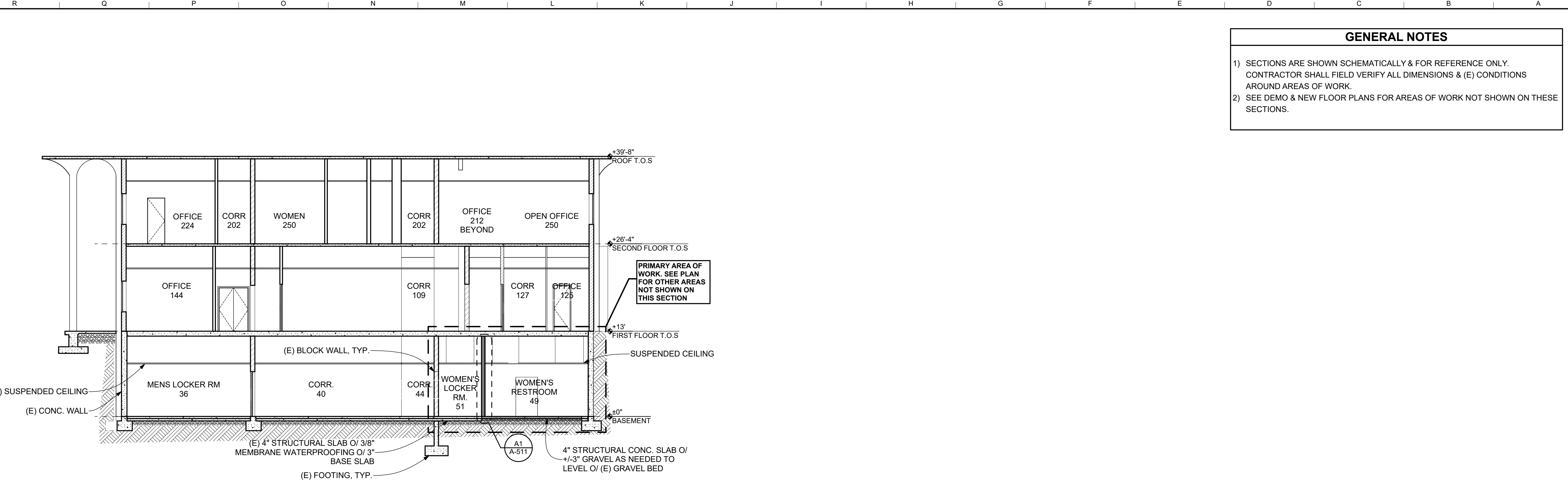

B1 BUILDING SECTION - NORTH / SOUTH
SCALE: 1/8" = 1'-0"

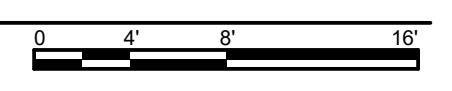

GENERAL NOTES

- 1) SECTIONS ARE SHOWN SCHEMATICALLY & FOR REFERENCE ONLY. CONTRACTOR SHALL FIELD VERIFY ALL DIMENSIONS & (E) CONDITIONS AROUND AREAS OF WORK.
- 2) SEE DEMO & NEW FLOOR PLANS FOR AREAS OF WORK NOT SHOWN ON THESE SECTIONS.

Architect
indigo
HAMMOND+PLAYLE
ARCHITECTS, L.L.P.
art, architecture + ecology
909 FIFTH STREET, DAVIS, CA
530.750.0756 WWW.INDIGOARCH.COM

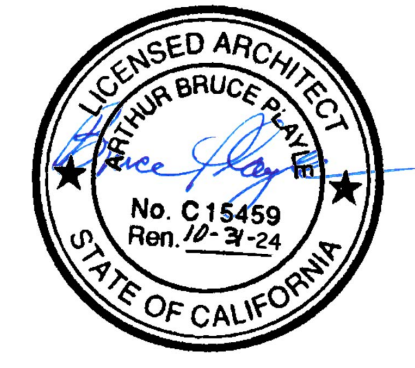

Consultant

Agency Approvals

City Approvals

Public Works Department
Approved by 01/31/2022 Date
Chris Young
City Engineer, Stockton, CA

Issue: 100% CONSTRUCTION DOCUMENTS

No.	Date	Description

Project
STOCKTON POLICE HQ WOMEN'S LOCKER RM REMODEL

Architect of Record: BP
Project Architect: CH
Drafted By: VPH
Checked By: PN

File Date: 01/20/22

Sheet Title
BUILDING SECTIONS

City Project Number
P015035-A

Sheet Number

A-301
SHEET 19 of 40

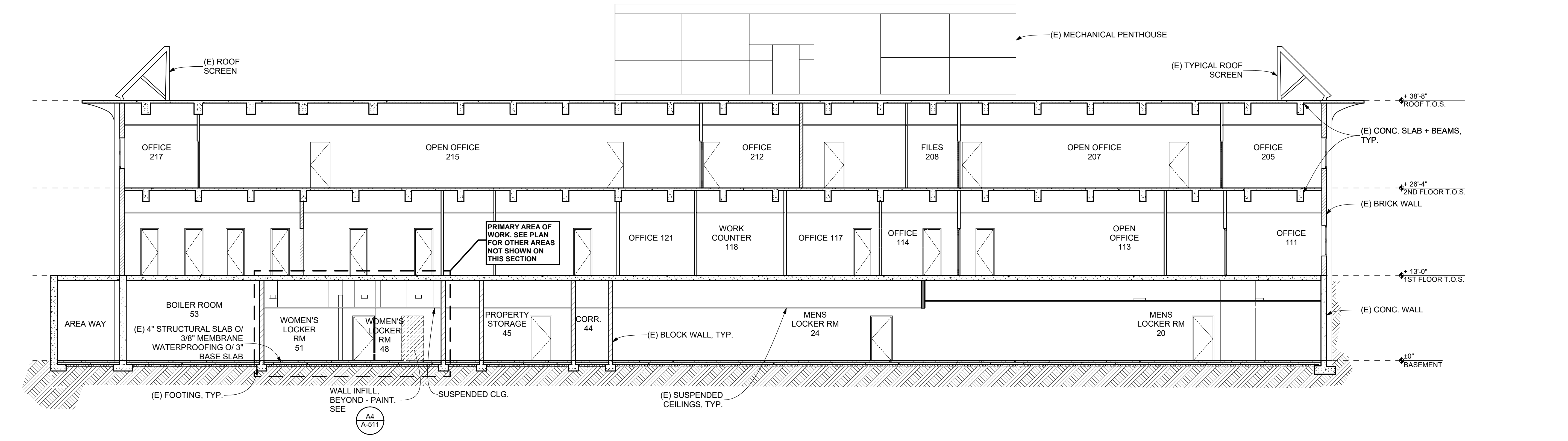

A1 BUILDING SECTION - EAST/WEST
SCALE: 1/8" = 1'-0"

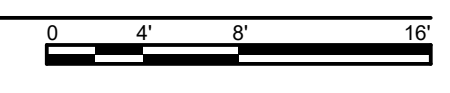

5474C.18

CAD FILE: BIMcloud Basic for ARCHICAD 24/City of Stockton/Stockton_PD/HQ Construction_Women Restroom_5-14-21_9/9/2021_1:35 PM

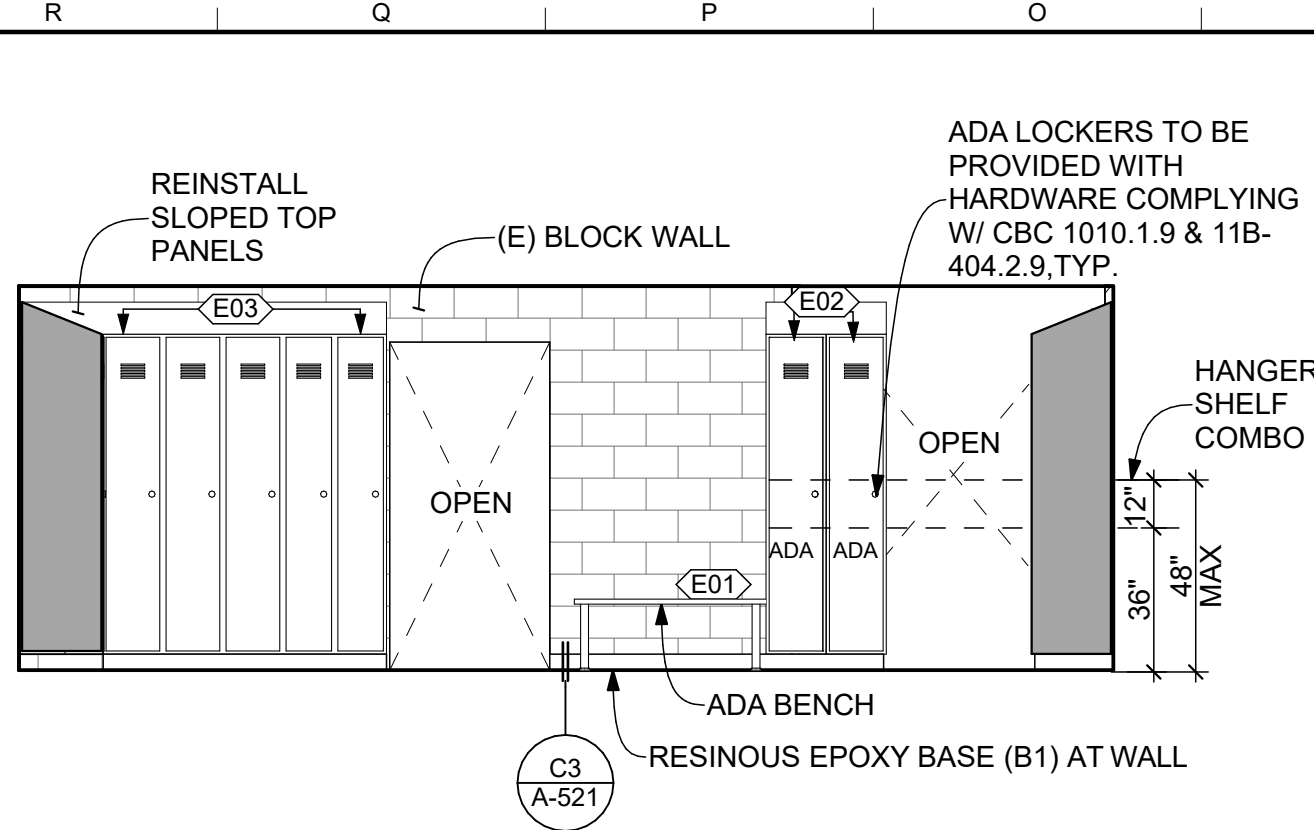

D1 W | WOMEN'S LOCKER RM 48
SCALE: 1/4" = 1'-0"

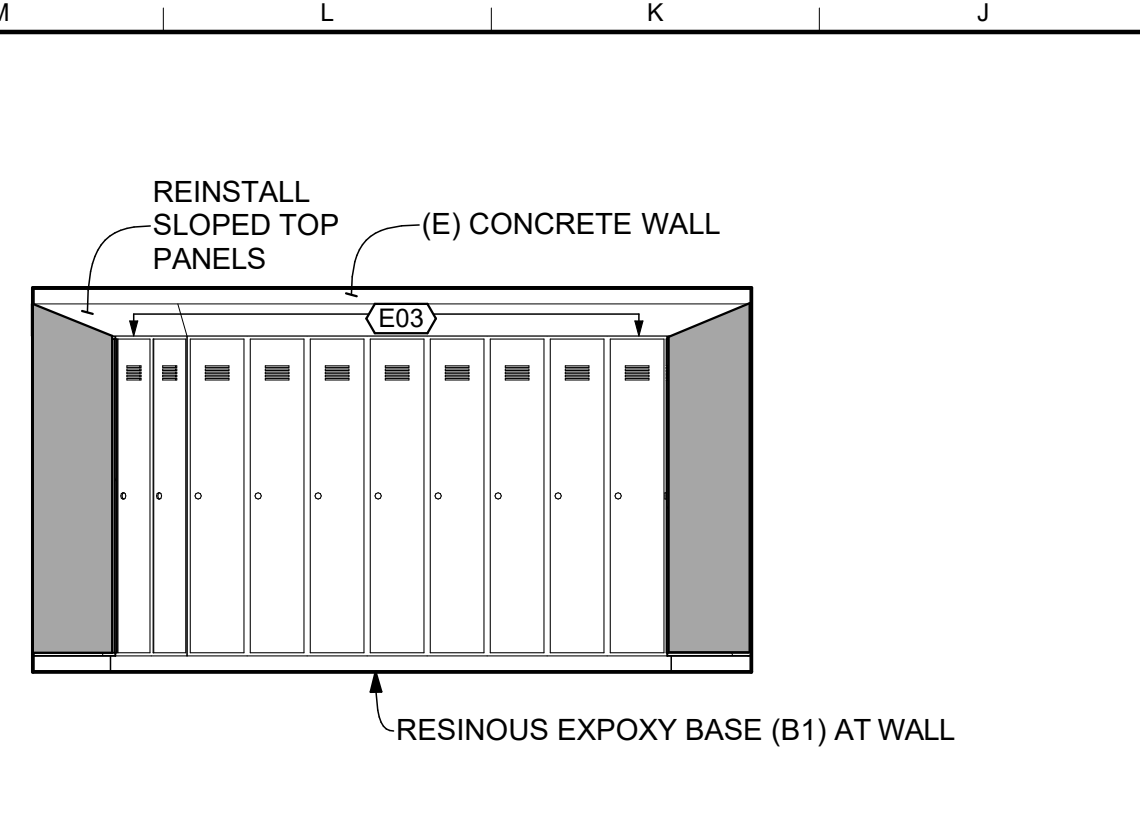

D2 S | WOMEN'S LOCKER RM 48
SCALE: 1/4" = 1'-0"

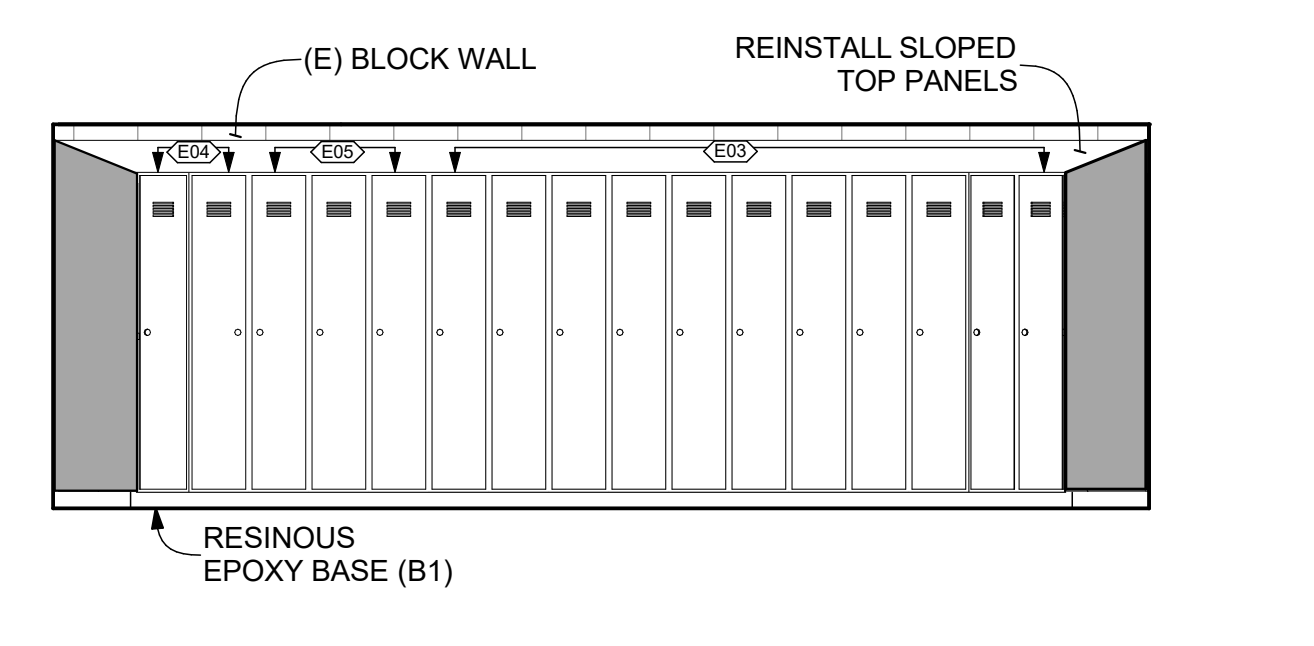

C1 E | WOMEN'S LOCKER RM 48
SCALE: 1/4" = 1'-0"

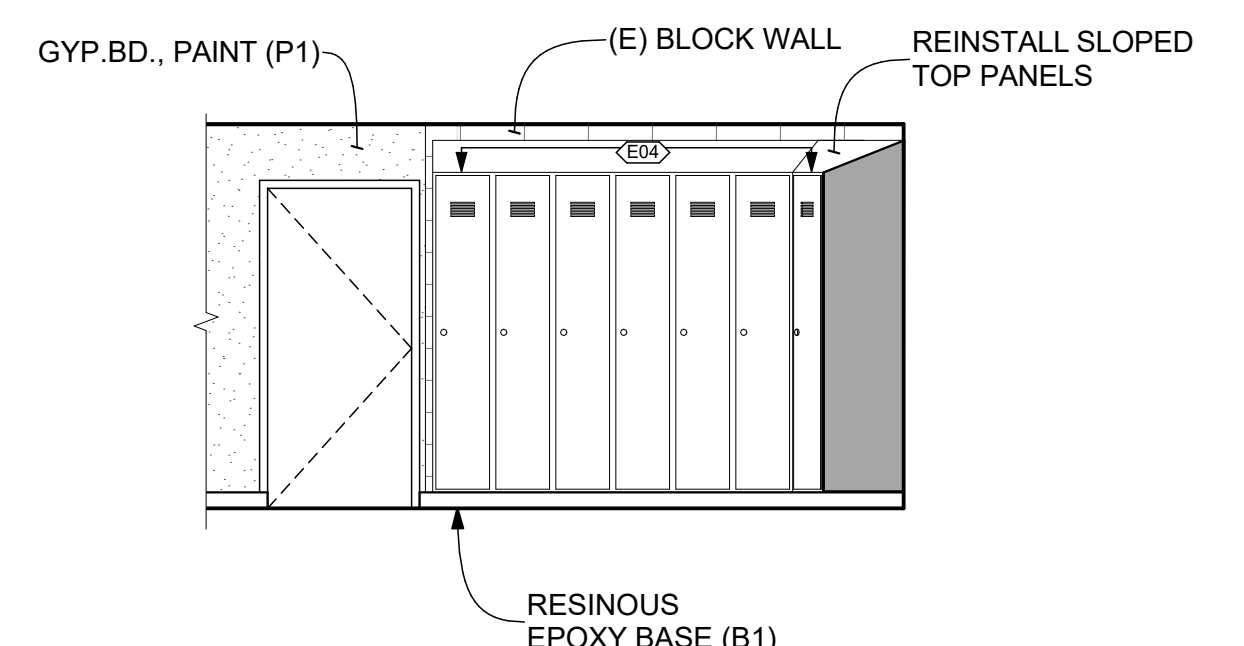

C2 N | WOMEN'S LOCKER RM 48
SCALE: 1/4" = 1'-0"

NOT USED

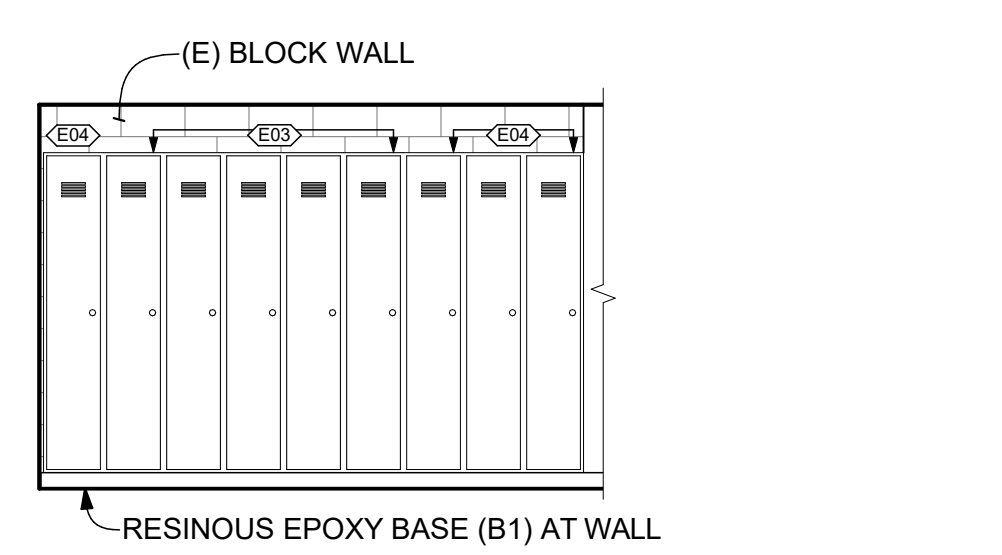

B2 N | WOMEN'S LOCKER RM 51
SCALE: 1/4" = 1'-0"

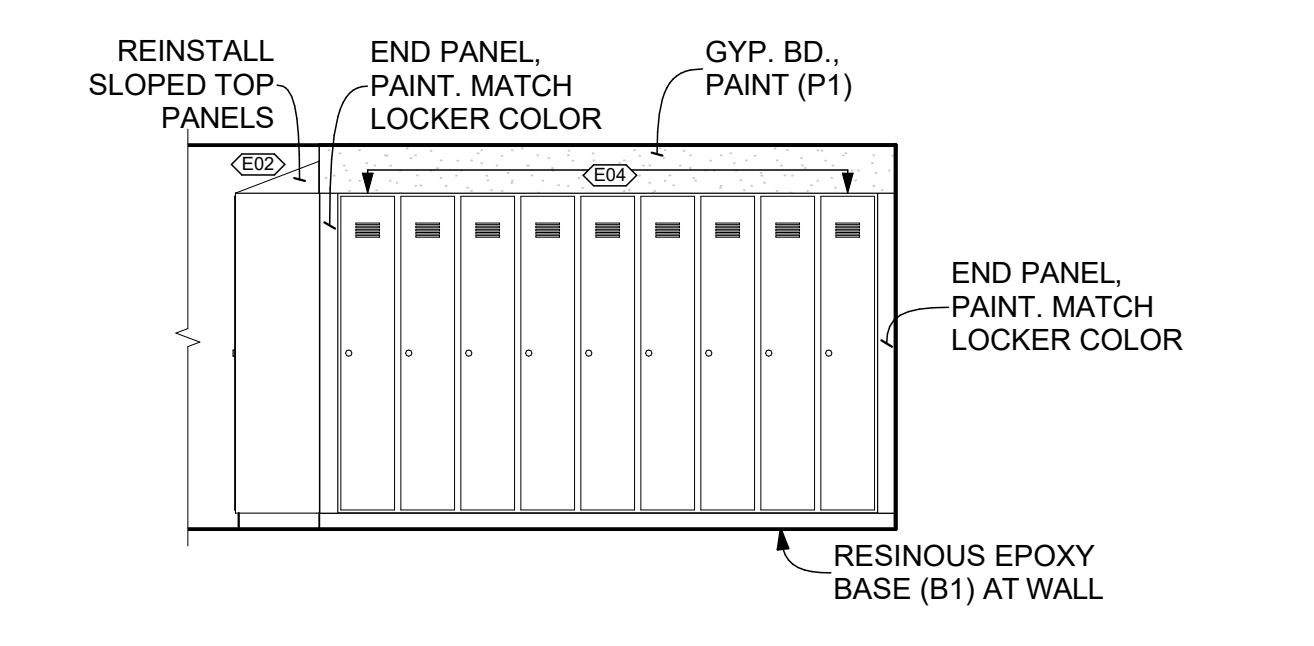

A1 S | WOMEN'S LOCKER RM 51
SCALE: 1/4" = 1'-0"

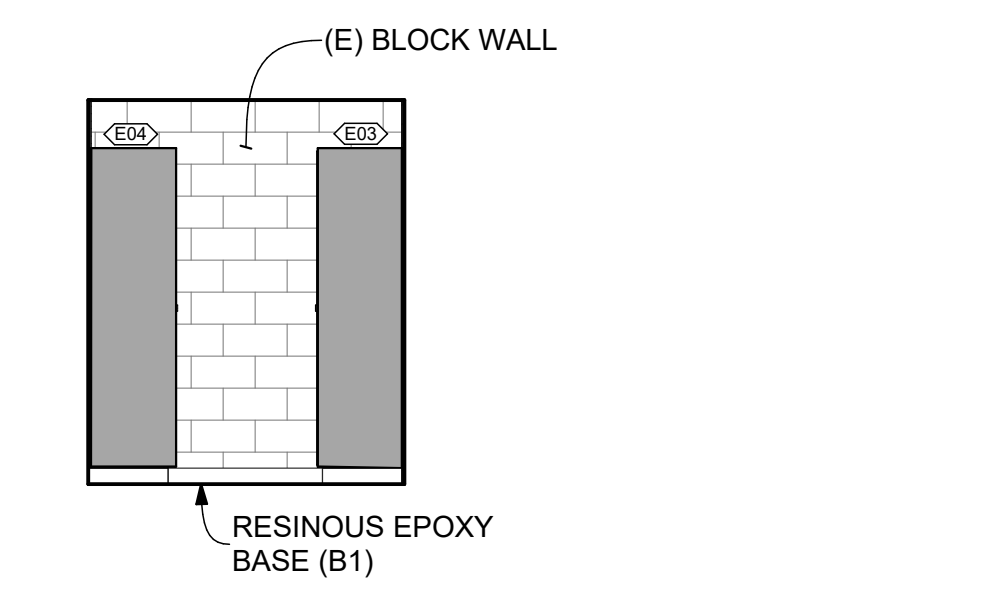

A2 W | WOMEN'S LOCKER RM 51
SCALE: 1/4" = 1'-0"

RESTROOM ACCESSORY SCHEDULE

MARK	DESCRIPTION	MANUF.	MODEL #	REF	DIMENSIONS	NOTES	QTY
T01	SHOWER GRAB BAR	BOBRICK	B-58616	10 28 00	TWO-WALL	PROVIDE BLOCKING PER DTL. 5.03/A-532	1
T02	FOLDING SHOWER SEAT	BOBRICK	B-5192	10 28 00	16" x22"	PROVIDE BLOCKING PER DTL. 5.03/A-532	1
T03	TOILET GRAB BAR	BOBRICK	B-5897	10 28 00	TWO-WALL	PROVIDE BLOCKING PER DTL. A2/A-522	2
T04	TOILET PAPER DISPENSER	BOBRICK	B-2888	10 28 00	-	PROVIDE BLOCKING PER DTL. A3 OR A4/A-522	2
T05	MIRROR	BOBRICK	B165-2430	10 28 00	18"x30"	PROVIDE BLOCKING PER DTL. A3 OR A4/A-522	4
T06	SEAT COVER DISPENSER	BOBRICK	B-4221	10 28 00	2 -3/16"x15-3/4"x11-1/4"	PROVIDE BLOCKING PER DTL. A3 OR A4/A-522	2
T07	RECESS MOUNTED AUTO HAND DRYER	WORLD DRYER	extremeAIR GX9-SS (ADA)	10 28 00	10"x9.2"x3.8"	14.5"x19.5" ROUGH WALL OPENING BLOCK-OUT IN WALL FOR RECESSED INSTALL	1
T08	PAPER TOWEL & WASTE RECEPTACLE COMBO	BOBRICK	B-3944	10 28 00	4"x56"x17-3/16"	PROVIDE BLOCKING PER DTL. A3 OR A4/A-522	1
T09	COAT HOOK	BOBRICK	B-2116	10 28 00	2 3/4"x3-7/16"	PROVIDE BLOCKING PER DTL. A3 OR A4/A-522	2
T10	PARTITION PANEL - TOILET	BOBRICK	DURALINE SERIES	10 21 13.17	SEE FLOOR PLAN	PROVIDE BLOCKING PER DTL. A3 OR A4/A-522	2
T11	AUTOMATED SOAP DISPENSER	GO-JO	2427-DS	10 28 00	-	PROVIDE BLOCKING PER DTL. A3 OR A4/A-522	3
T12	SHOWER CURTAIN ROD	BOBRICK	B-6107X36	10 28 00	36" L	PROVIDE BLOCKING PER DTL. A3 OR A4/A-522	1
T13	VANITY SHELF	BOBRICK	B-683X24	-	24"x5 3/4"	(E) TO BE REMOVED AND REINSTALLED	2
T14	TOILET PAPER DISPENSER	(E)	(E)	-	-	(E) TO BE REMOVED AND REINSTALLED	3
T15	SEAT COVER DISPENSER	(E)	(E)	-	-	(E) TO BE REMOVED AND REINSTALLED	2
T16	WASTE RECEPTACLE	(E)	(E)	-	-	(E) TO BE REMOVED AND REINSTALLED	2
T17	PAPER TOWER DISPENSER	(E)	(E)	-	-	(E) TO BE REMOVED AND REINSTALLED	2
T18	UNDER LAV. PIPE SUPPLY COVER	PLUMBEREX	PRO-EXTREME	10 28 00	-	(E) TO BE REMOVED AND REINSTALLED	2

GENERAL NOTES

- SEE SHEET G-104 FOR TYP. ACCESSIBILITY DETAILS.
- SEE A3/G-104 FOR TYP. TOILET ACCESSORY MOUNTING HEIGHTS.
- SEE SHEET A-103 FOR FINISH SCHEDULE.
- SEE SHEET A-511 FOR WALL TYPES.

EQUIPMENT SCHEDULE

MARK	DESCRIPTION	MANUF.	MODEL #	DIMENSIONS	QUANTITY	NOTES
E01	ADA BENCH	PENCO	PEDESTAL BENCH	48"W X 20"D X 18"H	1	OWNER PURCHASED & INSTALLED
E02	PATROL LOCKER - ADA	SPACESAVER	FREE STYLE	15"W X 21"D X 72"H	4	SEE ELECT. FOR POWER PROVISIONS
E03	(E) LOCKERS TO BE RELOCATED BACK FROM 2ND FLOOR TO SAME LOCATION PER PLAN	-	-	EXISTING	39	CONTRACTOR RESPONSIBLE FOR MOVING & REINSTALLATION OF LOCKERS PRIOR TO OCCUPANCY. (E) LOCKERS TO BE RETROFITTED FOR POWER, SEE ELECT.
E04	(E) LOCKERS TO BE RELOCATED BACK FROM 2ND FLOOR TO NEW LOCATION PER PLAN	-	-	EXISTING	21	CONTRACTOR RESPONSIBLE FOR MOVING & REINSTALLATION OF LOCKERS PRIOR TO OCCUPANCY. (E) LOCKERS TO BE RETROFITTED FOR POWER, SEE ELECT.
E05	(E) RE-USED LOCKERS, PROVIDED BY CITY TO BE INSTALLED IN WOMEN'S LOCKER ROOM	-	-	EXISTING	11	CITY TO PROVIDE LOCKERS, CONTRACTOR TO INSTALL IN LOCATION SHOWN ON PLAN. (E) LOCKERS TO BE RETROFITTED FOR POWER, SEE ELECT.

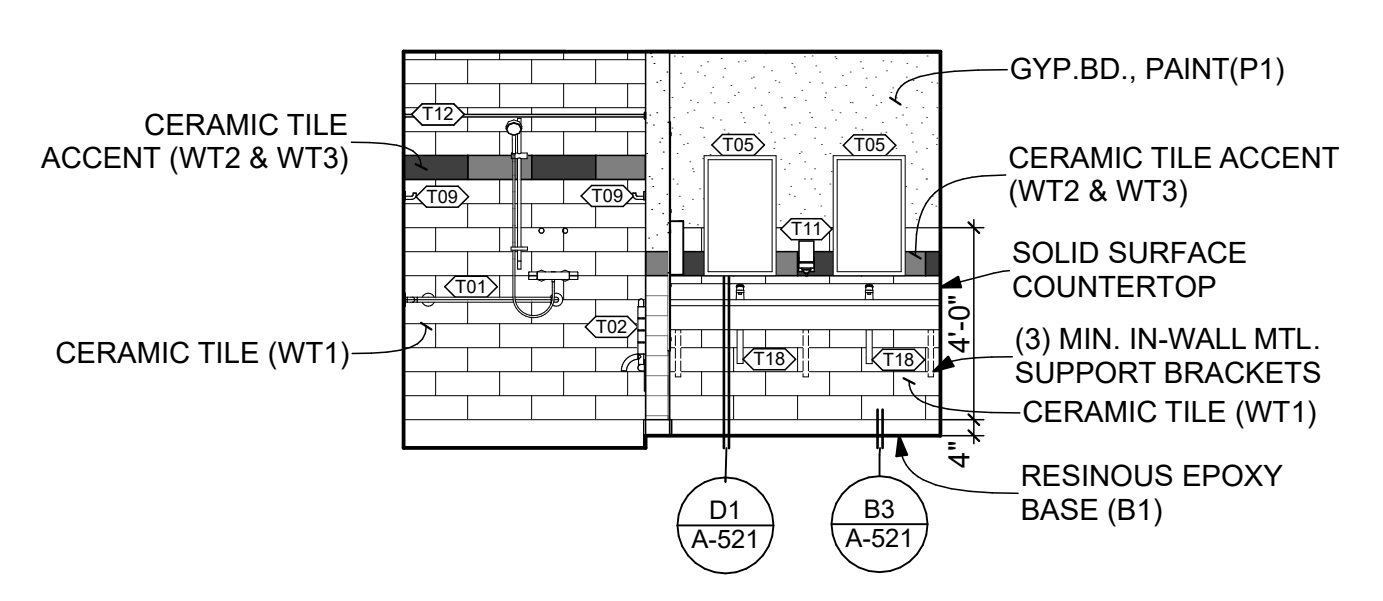

B3 N | WOMEN'S RESTROOM 49
SCALE: 1/4" = 1'-0"

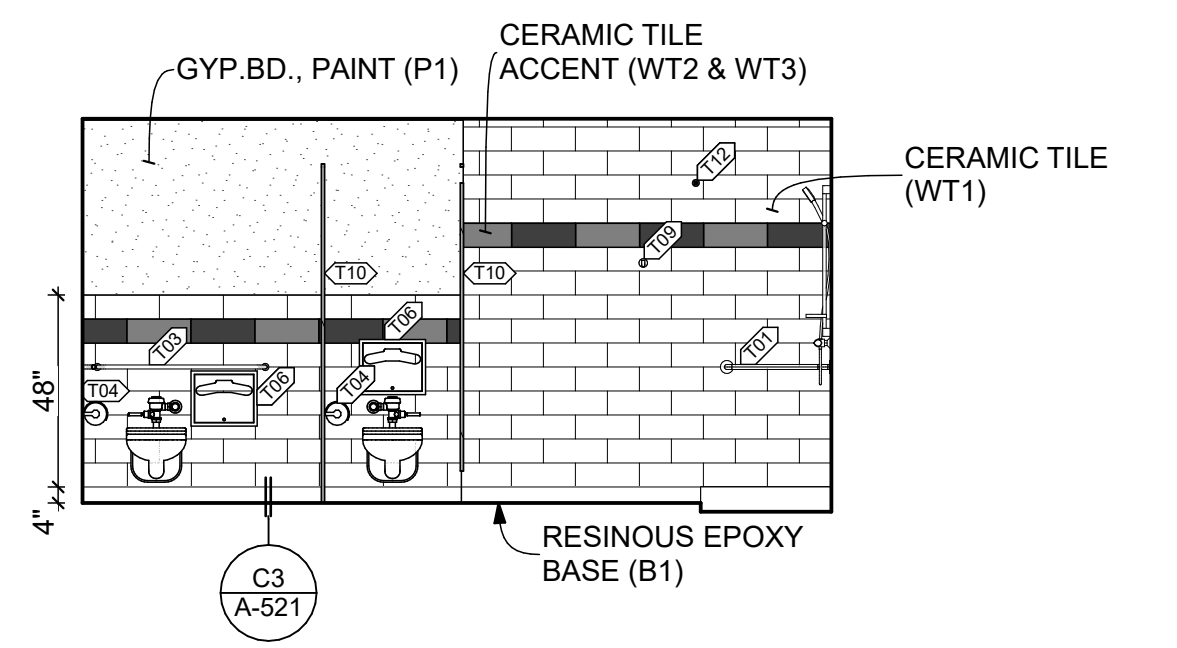

B4 W | WOMEN'S RESTROOM 49
SCALE: 1/4" = 1'-0"

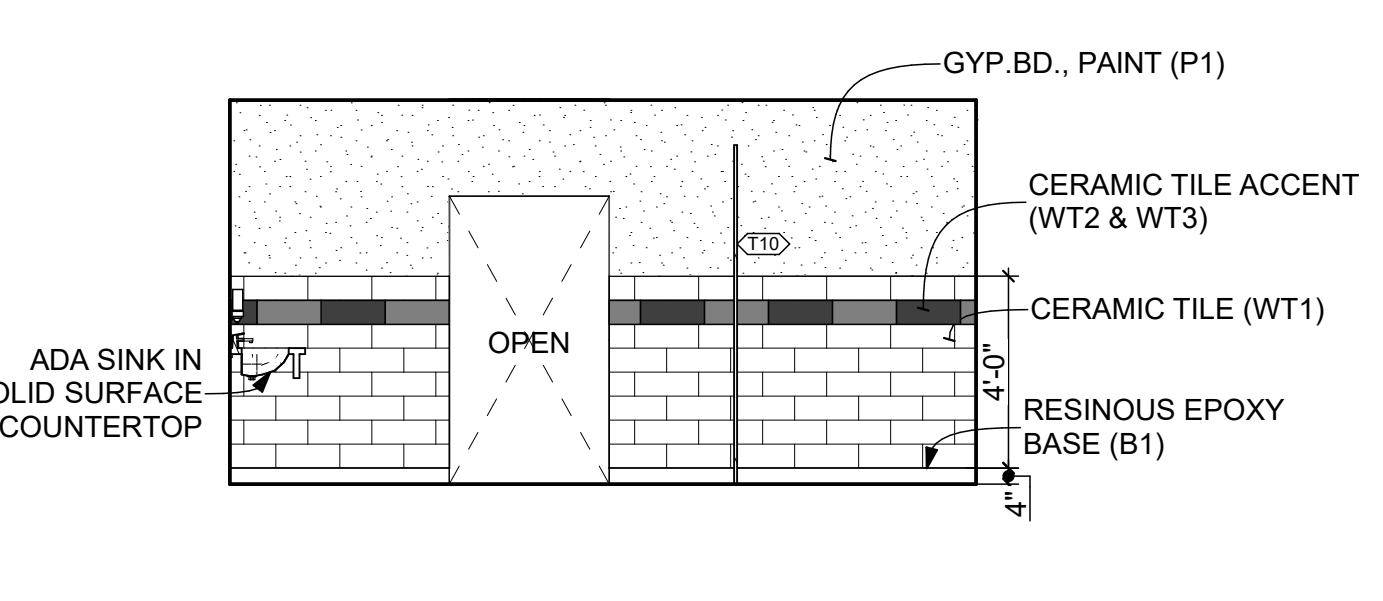

A3 E | WOMEN'S RESTROOM 49
SCALE: 1/4" = 1'-0"

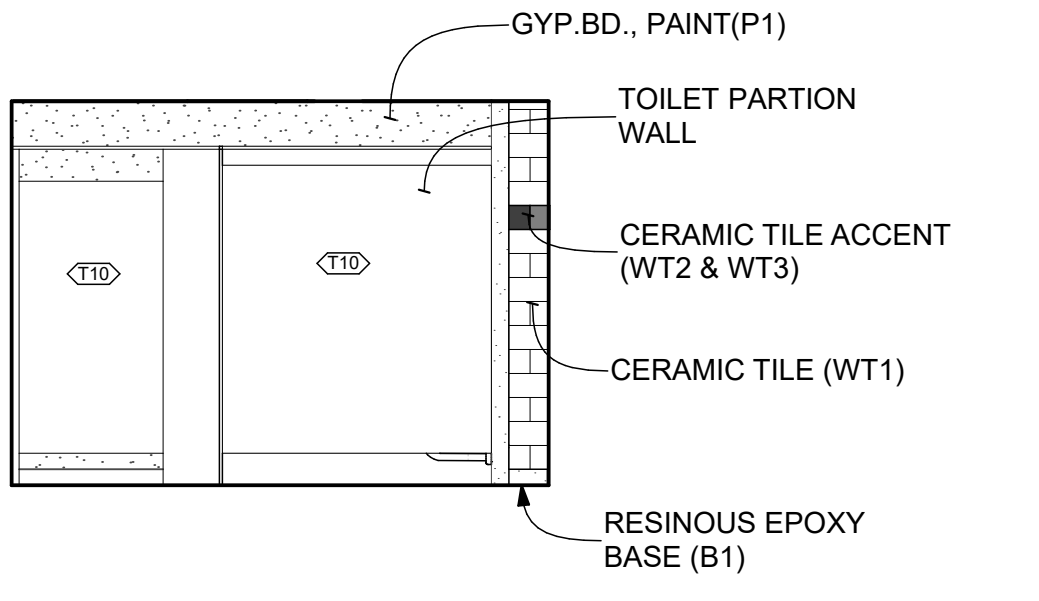

A4 S | WOMEN'S RESTROOM 49
SCALE: 1/4" = 1'-0"

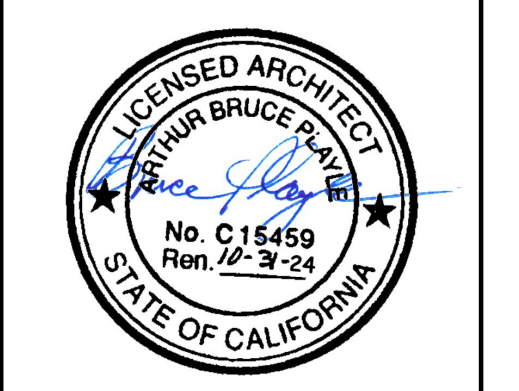

Architect
Consultant
Agency Approvals

City Approvals

Public Works Department
Approved by: *[Signature]* Date: 01/31/2022
City Engineer, Stockton, CA

Issue: 100% CONSTRUCTION DOCUMENTS

No.	Date	Description

Project
STOCKTON POLICE HQ WOMEN'S LOCKER RM REMODEL

Architect of Record	BP
Project Architect	GH
Drafted By	VPH
Checked By	PN

File Date: 01/20/22

Sheet Title
INTERIOR ELEVATIONS - WOMEN'S LOCKER RM

City Project Number
P015035-A

Sheet Number

A-401

CAD FILE: BIM24 - BIMcloud Basic for ARCHICAD 24/City of Stockton/Stockton_PD/HQ Construction_Women Restroom_5-14-21_9/9/2021_1:35 PM

NOT USED

NOT USED

NOT USED

NOT USED

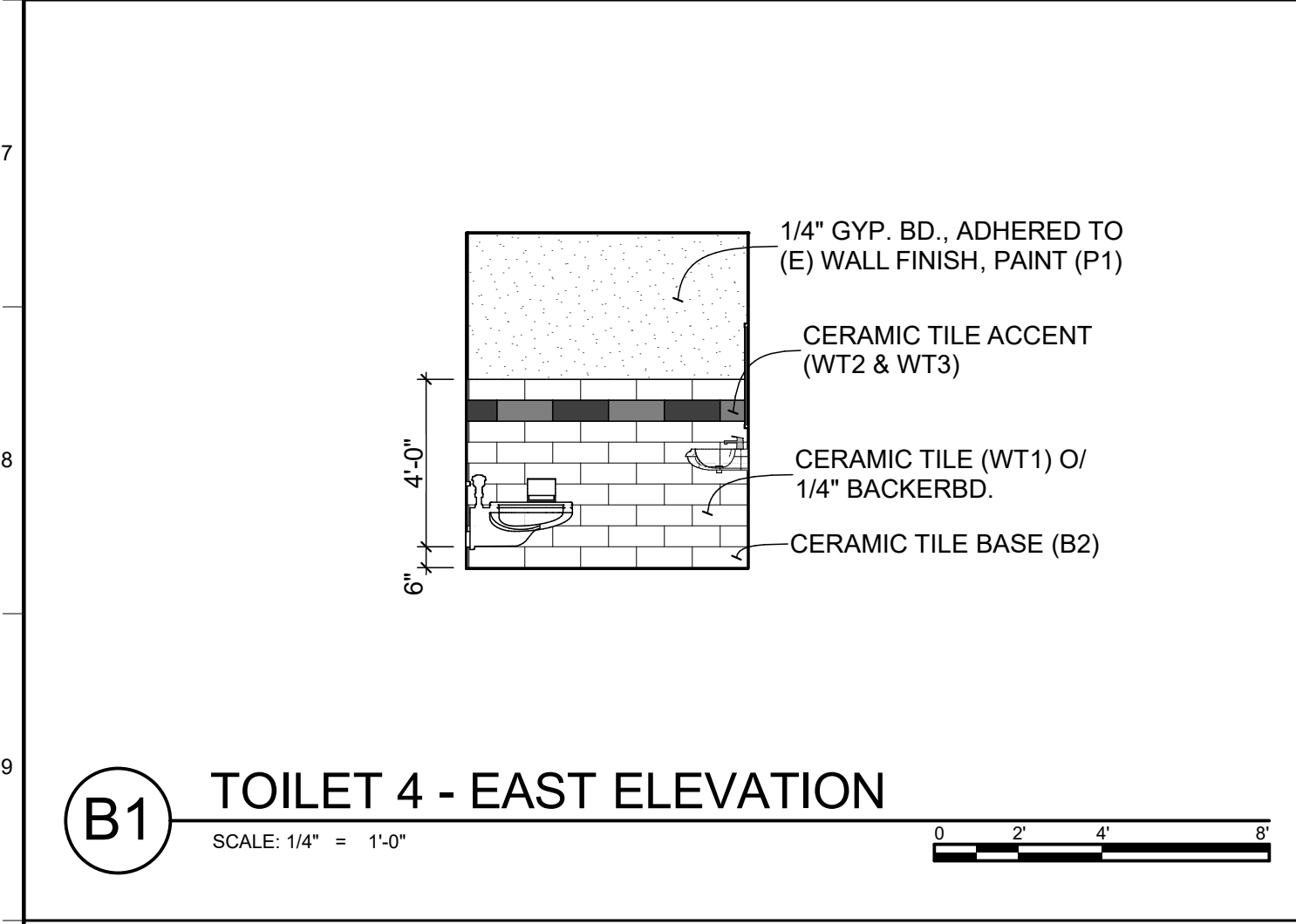

B1 TOILET 4 - EAST ELEVATION
SCALE: 1/4" = 1'-0"

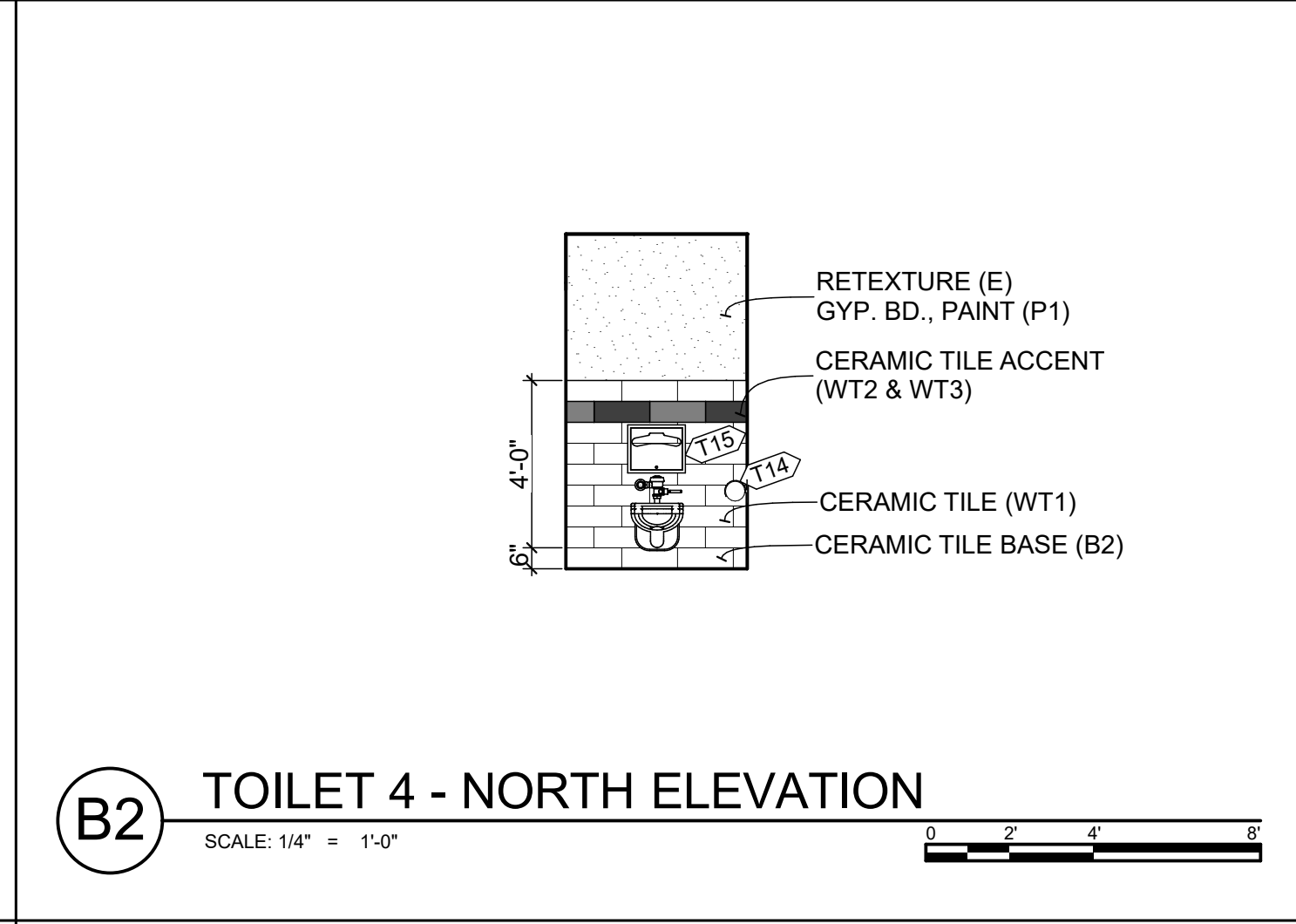

B2 TOILET 4 - NORTH ELEVATION
SCALE: 1/4" = 1'-0"

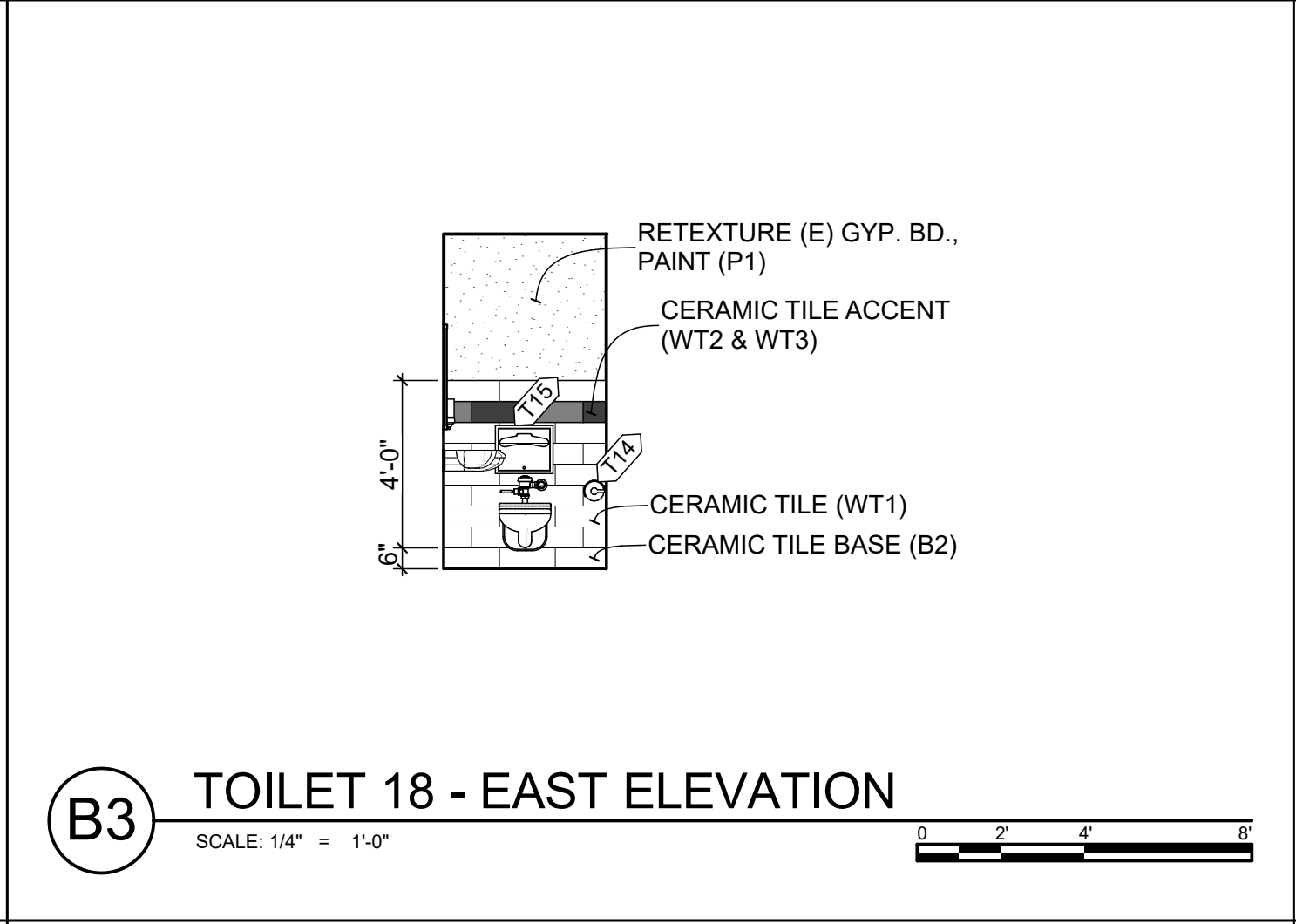

B3 TOILET 18 - EAST ELEVATION
SCALE: 1/4" = 1'-0"

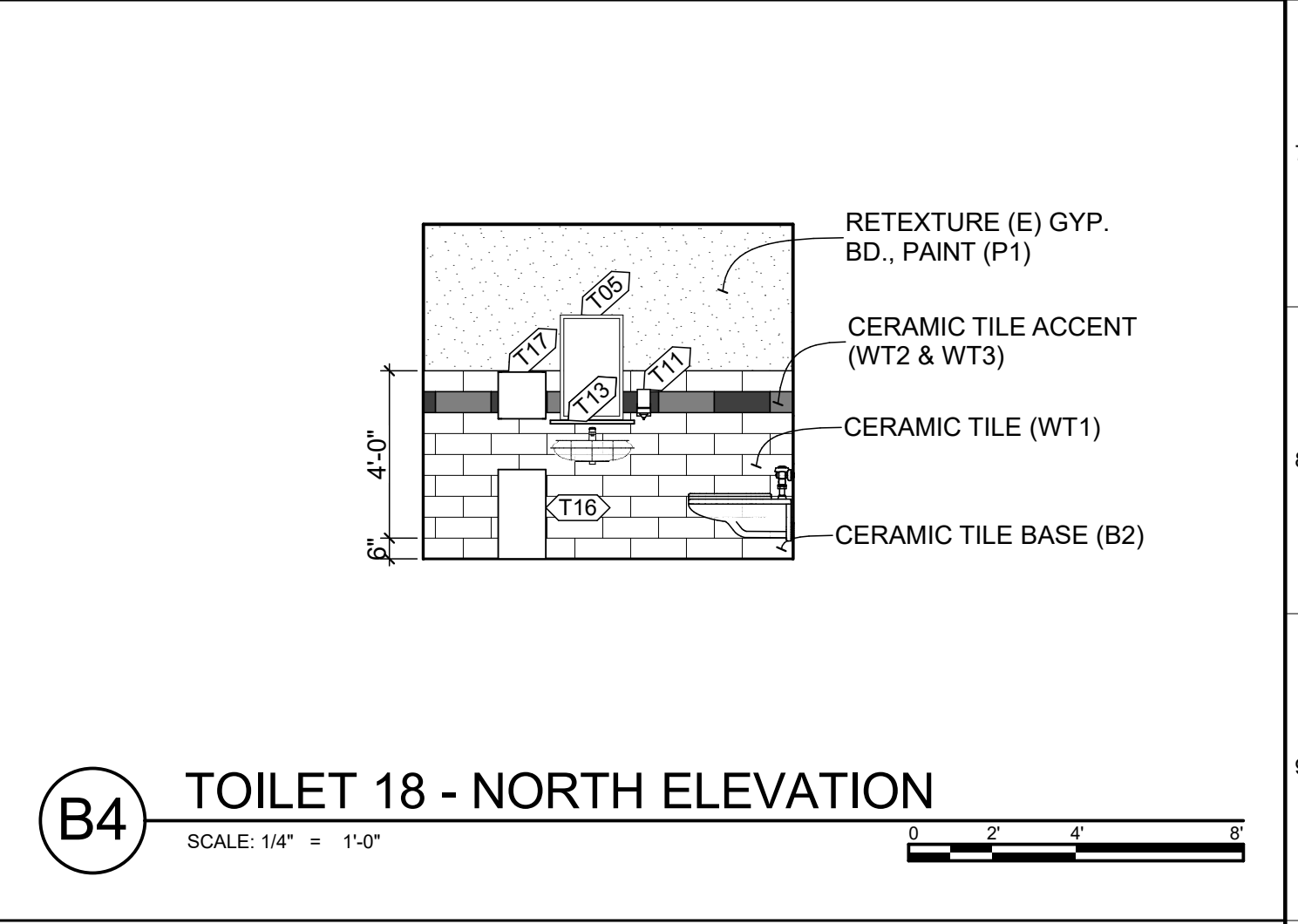

B4 TOILET 18 - NORTH ELEVATION
SCALE: 1/4" = 1'-0"

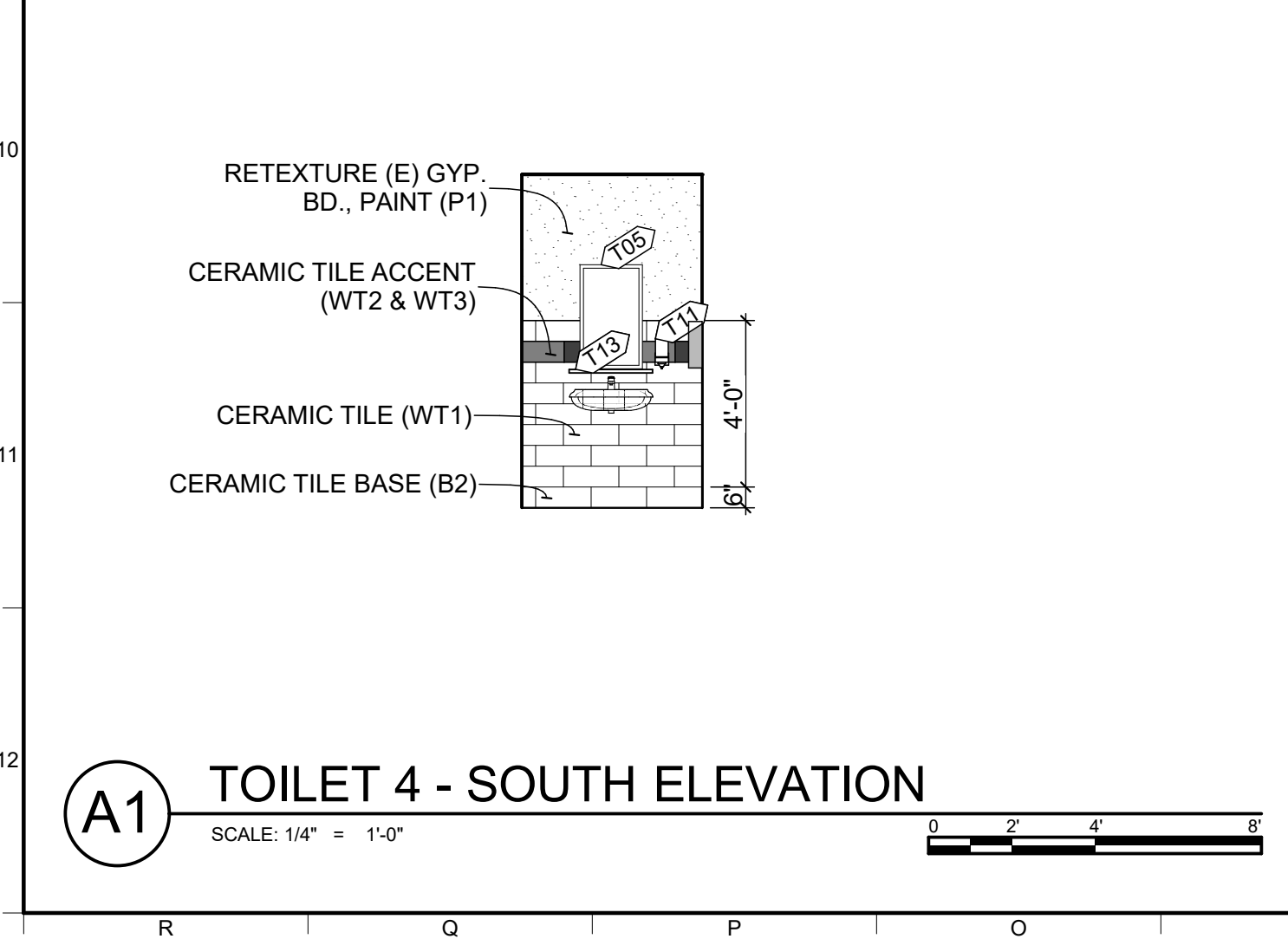

A1 TOILET 4 - SOUTH ELEVATION
SCALE: 1/4" = 1'-0"

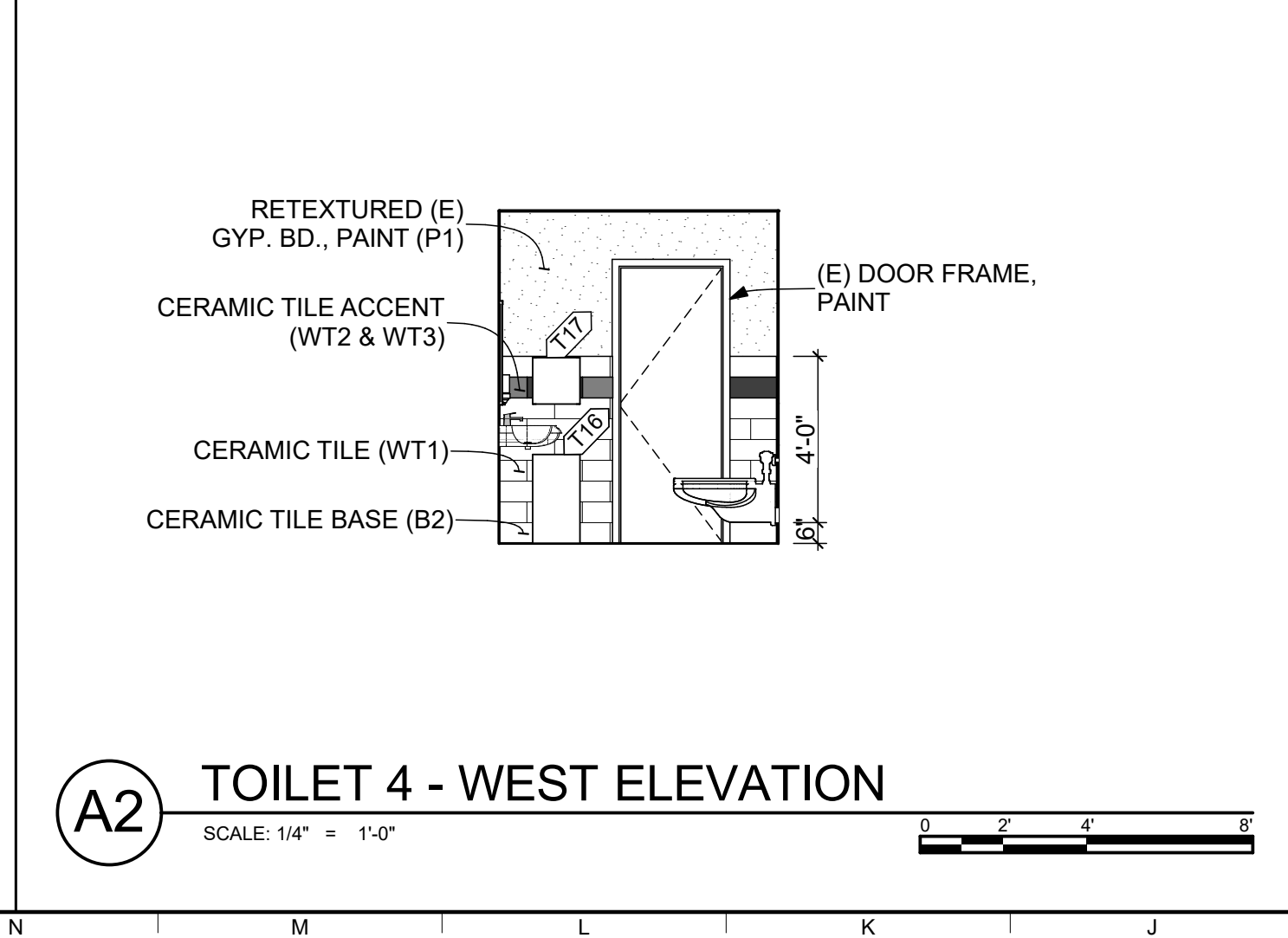

A2 TOILET 4 - WEST ELEVATION
SCALE: 1/4" = 1'-0"

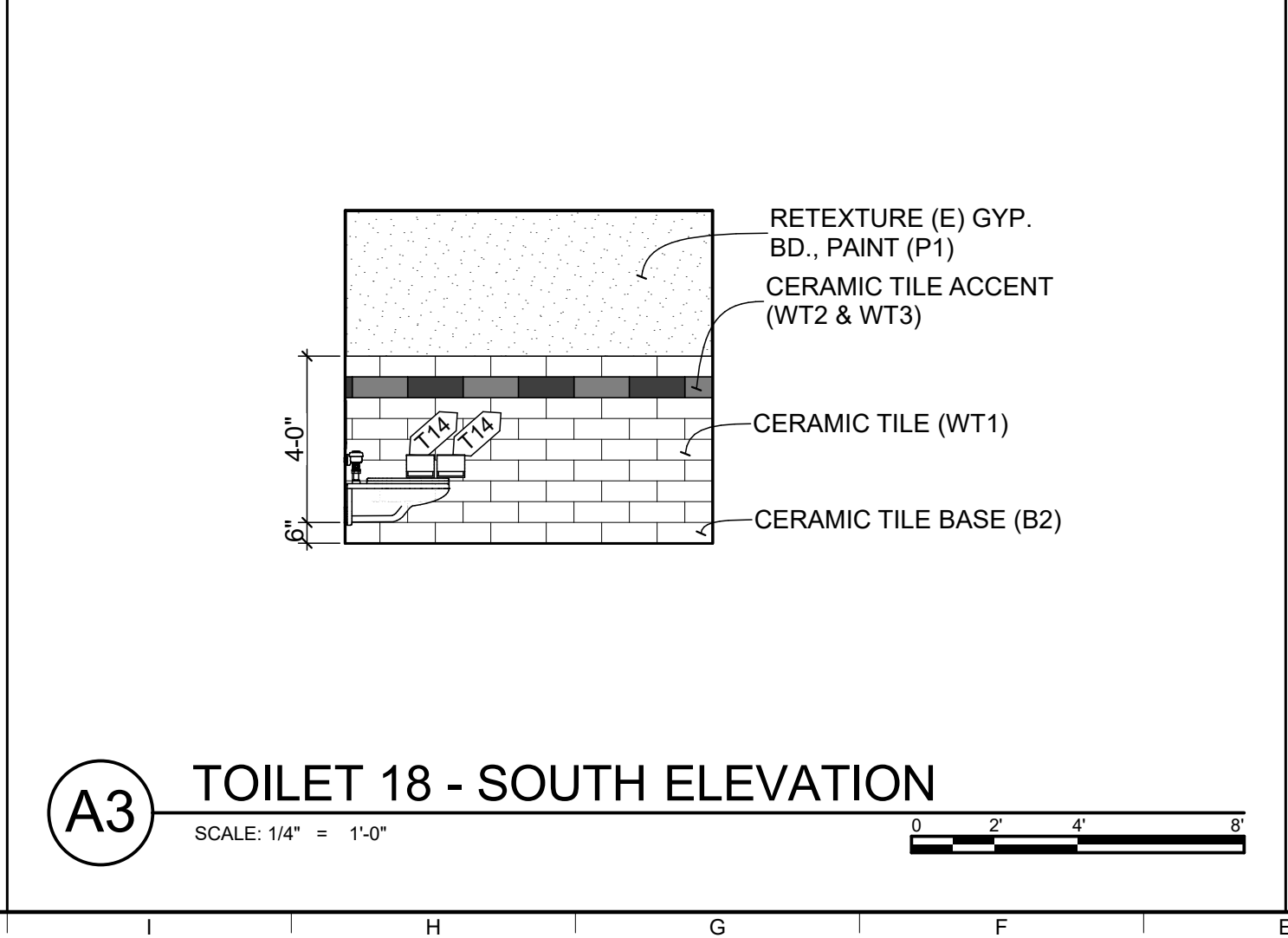

A3 TOILET 18 - SOUTH ELEVATION
SCALE: 1/4" = 1'-0"

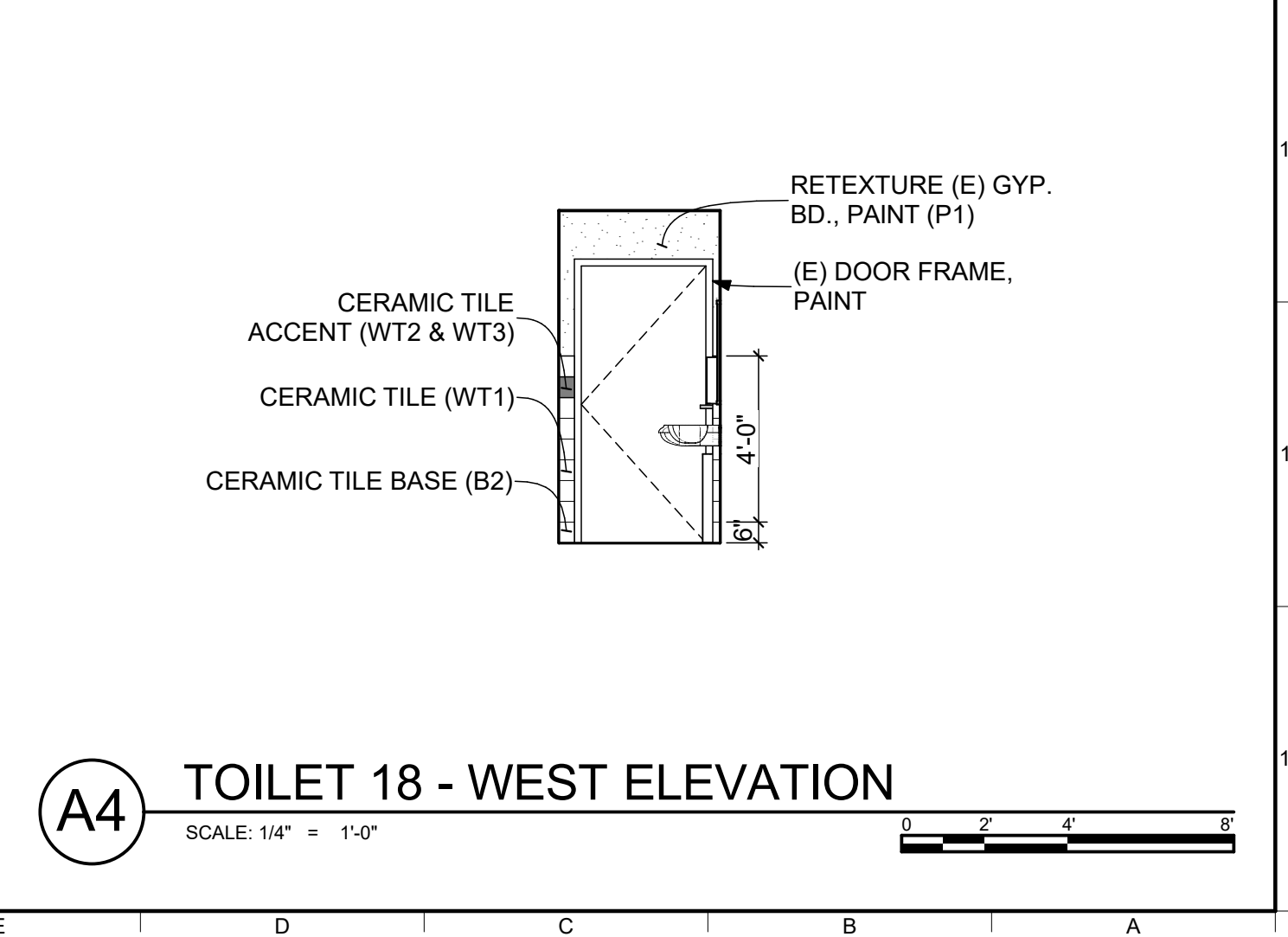

A4 TOILET 18 - WEST ELEVATION
SCALE: 1/4" = 1'-0"

RESTROOM ACCESSORY SCHEDULE							
MARK	DESCRIPTION	MANUF.	MODEL #	REF	DIMENSIONS	NOTES	QTY
T01	SHOWER GRAB BAR	BOBRICK	B-59616	10 28 00	TWO-WALL	PROVIDE BLOCKING PER DTL. 5.03/A-532	1
T02	FOLDING SHOWER SEAT	BOBRICK	B-5192	10 28 00	16" x22"	PROVIDE BLOCKING PER DTL. 5.03/A-532	1
T03	TOILET GRAB BAR	BOBRICK	B-5897	10 28 00	TWO-WALL	PROVIDE BLOCKING PER DTL. A2/A-522	2
T04	TOILET PAPER DISPENSER	BOBRICK	B-2888	10 28 00	-	PROVIDE BLOCKING PER DTL. A3 OR A4/A-522	2
T05	MIRROR	BOBRICK	B165-2430	10 28 00	18"x30"	PROVIDE BLOCKING PER DTL.A3 OR A4/A-522	4
T06	SEAT COVER DISPENSER	BOBRICK	B-4221	10 28 00	2 -3/16"x15-3/4"x11-1/4"	PROVIDE BLOCKING PER DTL. A3 OR A4/A-522	2
T07	RECESS MOUNTED AUTO HAND DRYER	WORLD DRYER	extremeAIR GXT9-SS (ADA)	10 28 00	10"x9.2"x3.8"	14.5"x19.5" ROUGH WALL OPENING BLOCK-OUT IN WALL FOR RECESSED INSTALL	1
T08	PAPER TOWEL & WASTE RECEPTACLE COMBO	BOBRICK	B-3944	10 28 00	4"x56"x17-3/16"	PROVIDE BLOCKING PER DTL. A3 OR A4/A-522	1
T09	COAT HOOK	BOBRICK	B-2116	10 28 00	2 3/4"x3-7/16"	PROVIDE BLOCKING PER DTL. A3 OR A4/A-522	2
T10	PARTITION PANEL - TOILET	BOBRICK	DURALINE SERIES	10 21 13.17	SEE FLOOR PLAN	PROVIDE BLOCKING PER DTL. A3 OR A4/A-522	2
T11	AUTOMATED SOAP DISPENSER	GO-JO	2427-DS	10 28 00	-	PROVIDE BLOCKING PER DTL.A3 OR A4/A-522	3
T12	SHOWER CURTAIN ROD	BOBRICK	B-6107X36	10 28 00	36" L	PROVIDE BLOCKING PER DTL. A3 OR A4/A-522	1
T13	VANITY SHELF	BOBRICK	B-683X24	-	24"x5 3/4"	(E) TO BE REMOVED AND REINSTALLED	2
T14	TOILET PAPER DISPENSER	(E)	(E)	-	-	(E) TO BE REMOVED AND REINSTALLED	3
T15	SEAT COVER DISPENSER	(E)	(E)	-	-	(E) TO BE REMOVED AND REINSTALLED	2
T16	WASTE RECEPTACLE	(E)	(E)	-	-	(E) TO BE REMOVED AND REINSTALLED	2
T17	PAPER TOWER DISPENSER	(E)	(E)	-	-	(E) TO BE REMOVED AND REINSTALLED	2
T18	UNDER LAV. PIPE SUPPLY COVER	PLUMBEREX	PRO-EXTREME	10 28 00	-	-	2

GENERAL NOTES

- SEE SHEET G-104 FOR TYP. ACCESSIBILITY DETAILS.
- SEE A3/G-104 FOR TYP. TOILET ACCESSORY MOUNTING HEIGHTS.
- SEE SHEET A-103 FOR FINISH SCHEDULE.
- SEE SHEET A-511 FOR WALL TYPES.

ALTERNATE NO. 1 - ADD ROOMS TOILET 4, TOILET 19, STORAGE 41, CLOSET 43

ALTERNATE WORK INCLUDES COMPLETE IMPROVEMENTS IN TOILET 4, TOILET 19, STORAGE 41, CLOSET 43.

EQUIPMENT SCHEDULE						
MARK	DESCRIPTION	MANUF.	MODEL #	DIMENSIONS	QUANTITY	NOTES
E01	ADA BENCH	PENCO	PEDESTAL BENCH	48"W X 20"D X 18"H	1	OWNER PURCHASED & INSTALLED
E02	PATROL LOCKER - ADA	SPACESAVER	FREE STYLE	15"W X 21"D X 72"H	4	SEE ELECT. FOR POWER PROVISIONS
E03	(E) LOCKERS TO BE RELOCATED BACK FROM 2ND FLOOR TO SAME LOCATION PER PLAN	-	-	EXISTING	39	CONTRACTOR RESPONSIBLE FOR MOVING & REINSTALLATION OF LOCKERS PRIOR TO OCCUPANCY. (E) LOCKERS TO BE RETROFITTED FOR POWER. SEE ELECT.
E04	(E) LOCKERS TO BE RELOCATED BACK FROM 2ND FLOOR TO NEW LOCATION PER PLAN	-	-	EXISTING	21	CONTRACTOR RESPONSIBLE FOR MOVING & REINSTALLATION OF LOCKERS PRIOR TO OCCUPANCY. (E) LOCKERS TO BE RETROFITTED FOR POWER. SEE ELECT.
E05	(E) RE-USED LOCKERS, PROVIDED BY CITY TO BE INSTALLED IN WOMEN'S LOCKER ROOM	-	-	EXISTING	11	CITY TO PROVIDE LOCKERS. CONTRACTOR TO INSTALL IN LOCATION SHOWN ON PLAN. (E) LOCKERS TO BE RETROFITTED FOR POWER. SEE ELECT.

Architect

HAMMOND+PLAYLE
ARCHITECTS, LLP
art, architecture + ecology
909 FIFTH STREET, DAVIS, CA
530.750.0750 WWW.INDIGOARCH.COM

Consultant

Agency Approvals

City Approvals

Public Works Department
Approved by: *[Signature]* 01/31/2022
Date: _____
City Engineer, Stockton, CA

Issue: 100% CONSTRUCTION DOCUMENTS

No.	Date	Description

Project

STOCKTON POLICE HQ WOMEN'S LOCKER RM REMODEL

Architect of Record	BP
Project Architect	GH
Drafted By	VPH
Checked By	PN

File Date: 01/20/22

Sheet Title

INTERIOR ELEVATIONS - TOILET 4 & 18

City Project Number
P015035-A

Sheet Number

A-402
SHEET 21 of 40

CAD FILE: BIMcloud Basic for ARCHICAD 24/Stockton_PDHO Construction_Women Restroom_5-14-21_9/9/2021_1:35 PM

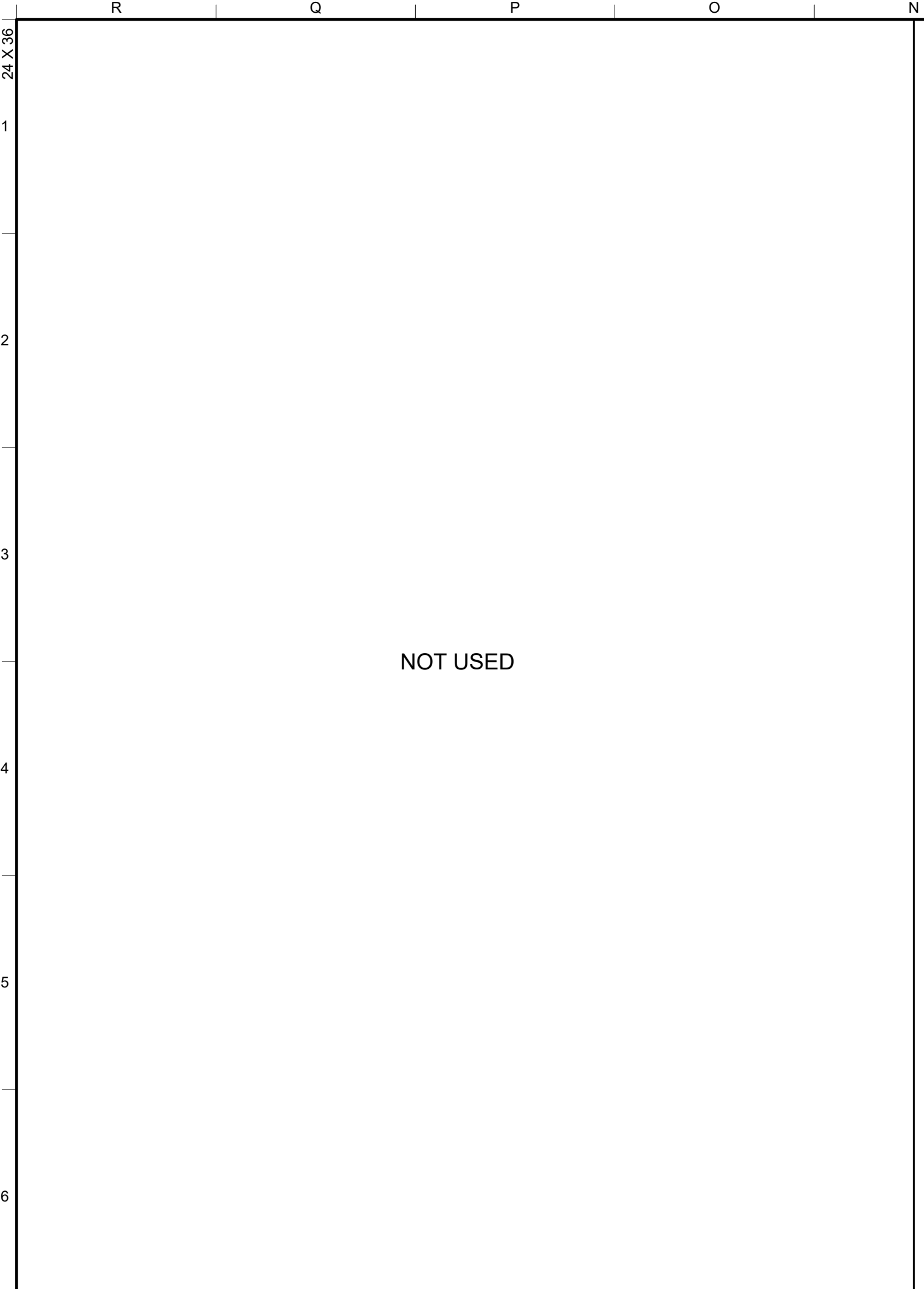

A1 WT01 - FULL HGT. MTL. STUD
SCALE: 3/4" = 1'-0"

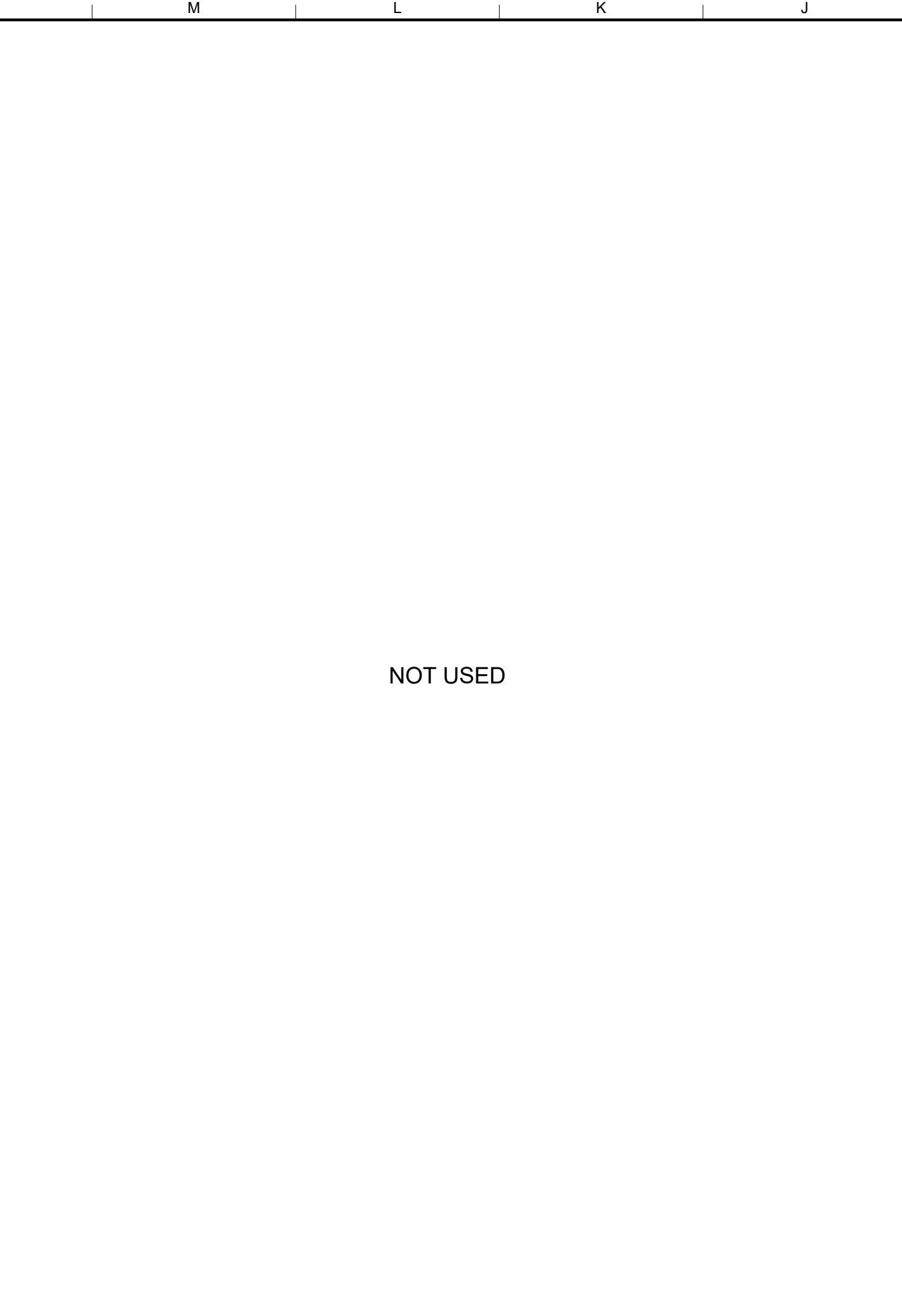

A2 WT02 - PARTIAL HGT MTL. STUD
SCALE: 3/4" = 1'-0"

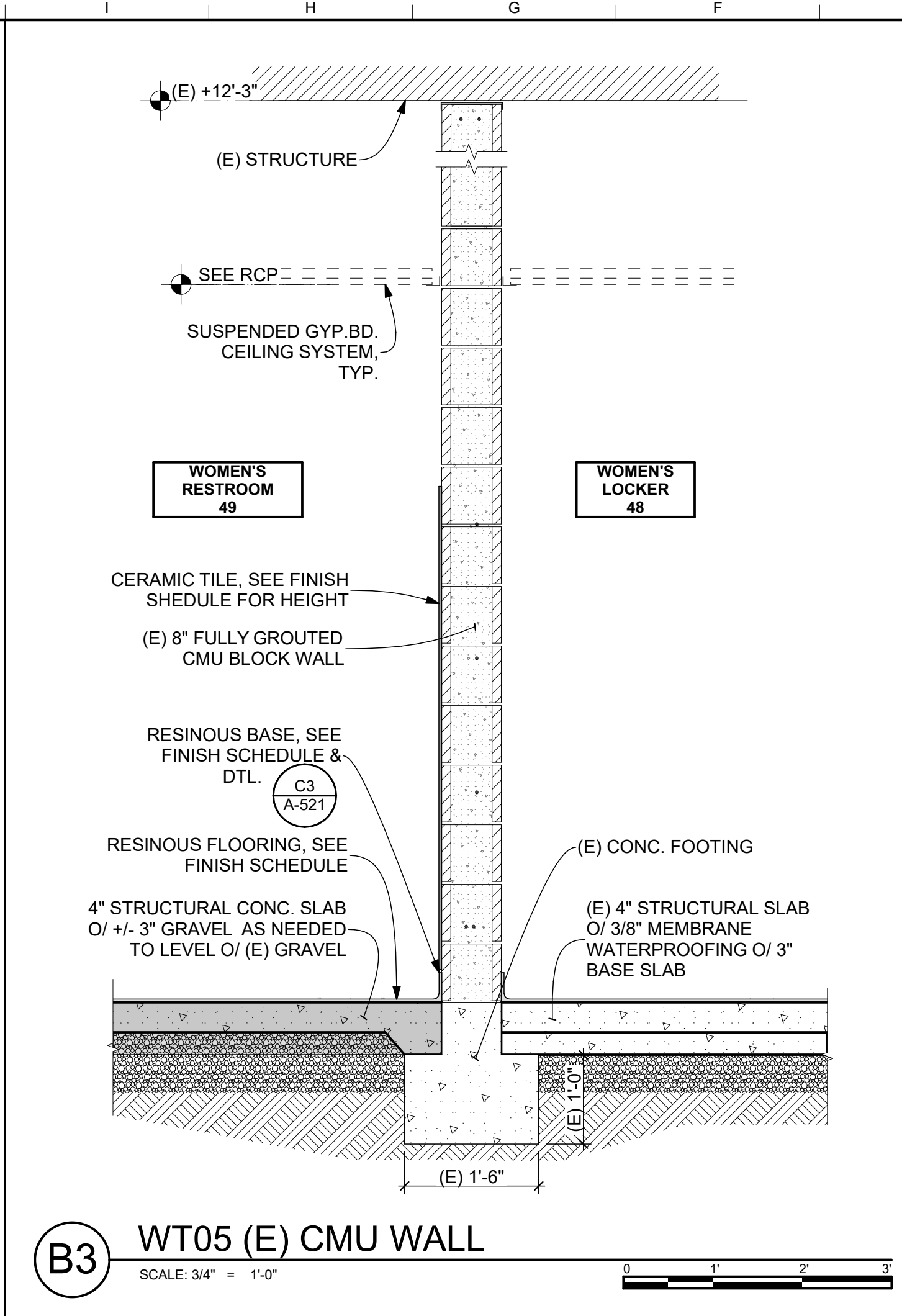

A3 WT03 - FULL HGT CAVITY WALL
SCALE: 3/4" = 1'-0"

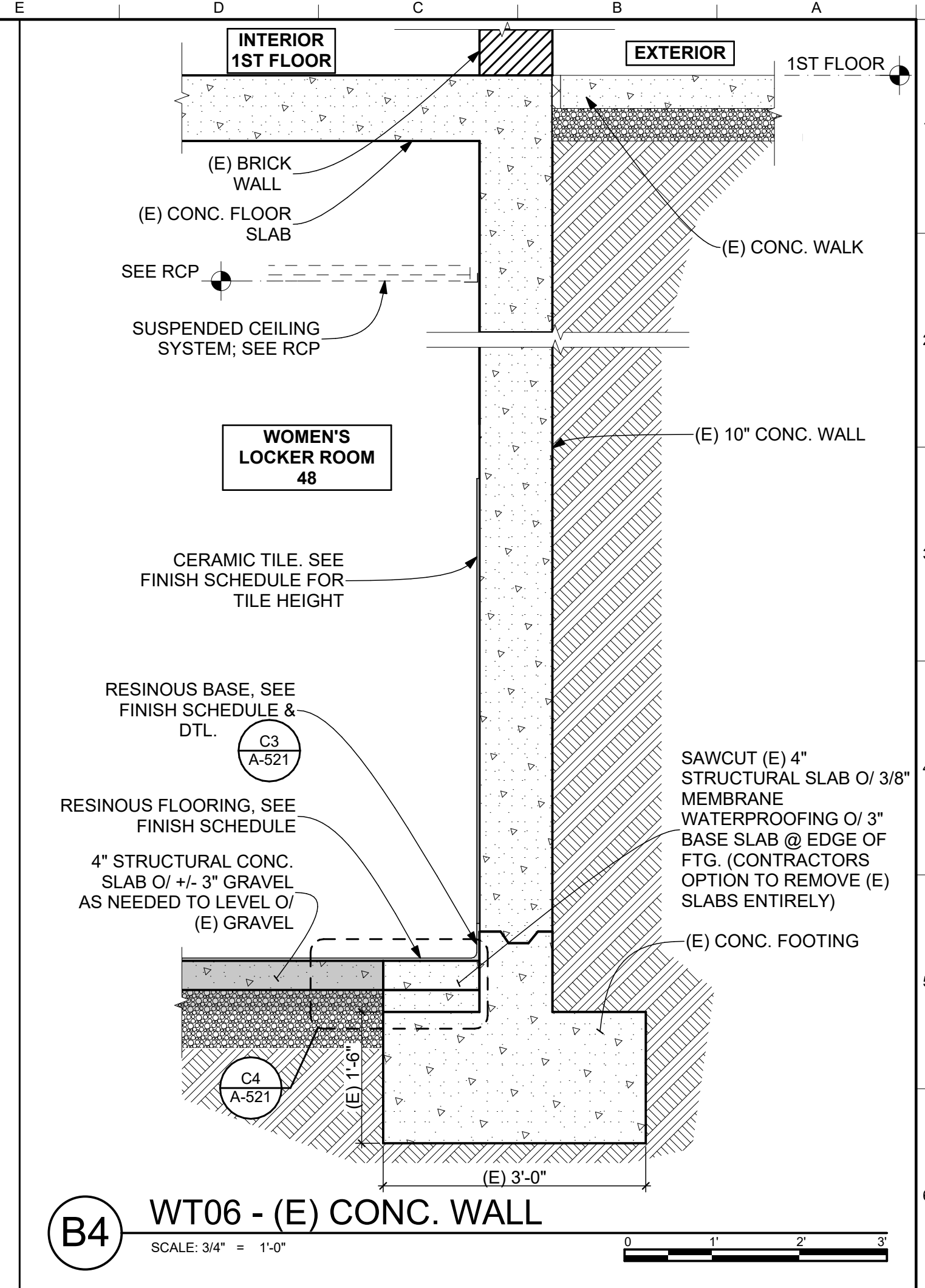

A4 WT04 - (E) CMU CORR. WALL-1HR ASSEMBLY
SCALE: 3/4" = 1'-0"

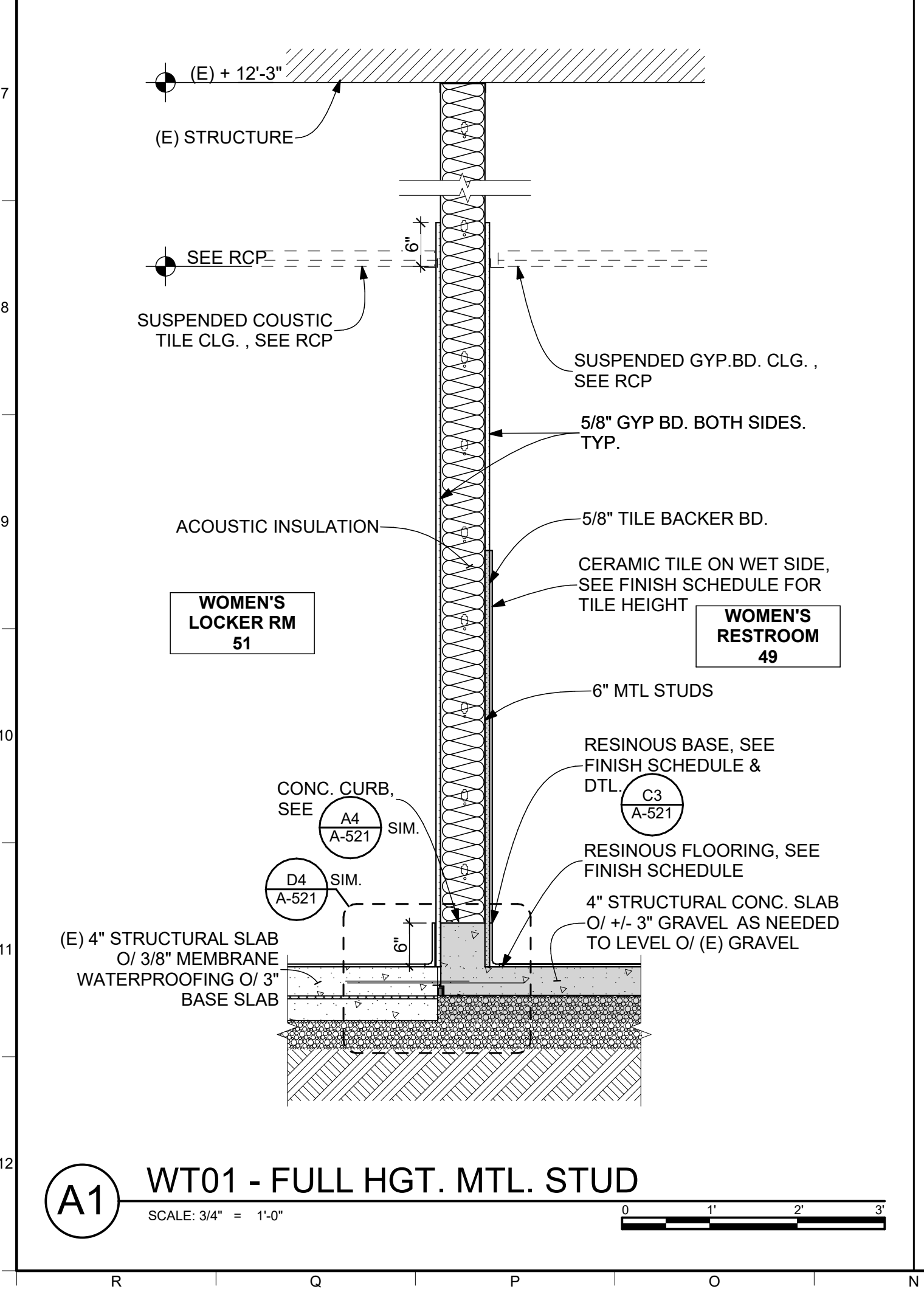

B3 WT05 (E) CMU WALL
SCALE: 3/4" = 1'-0"

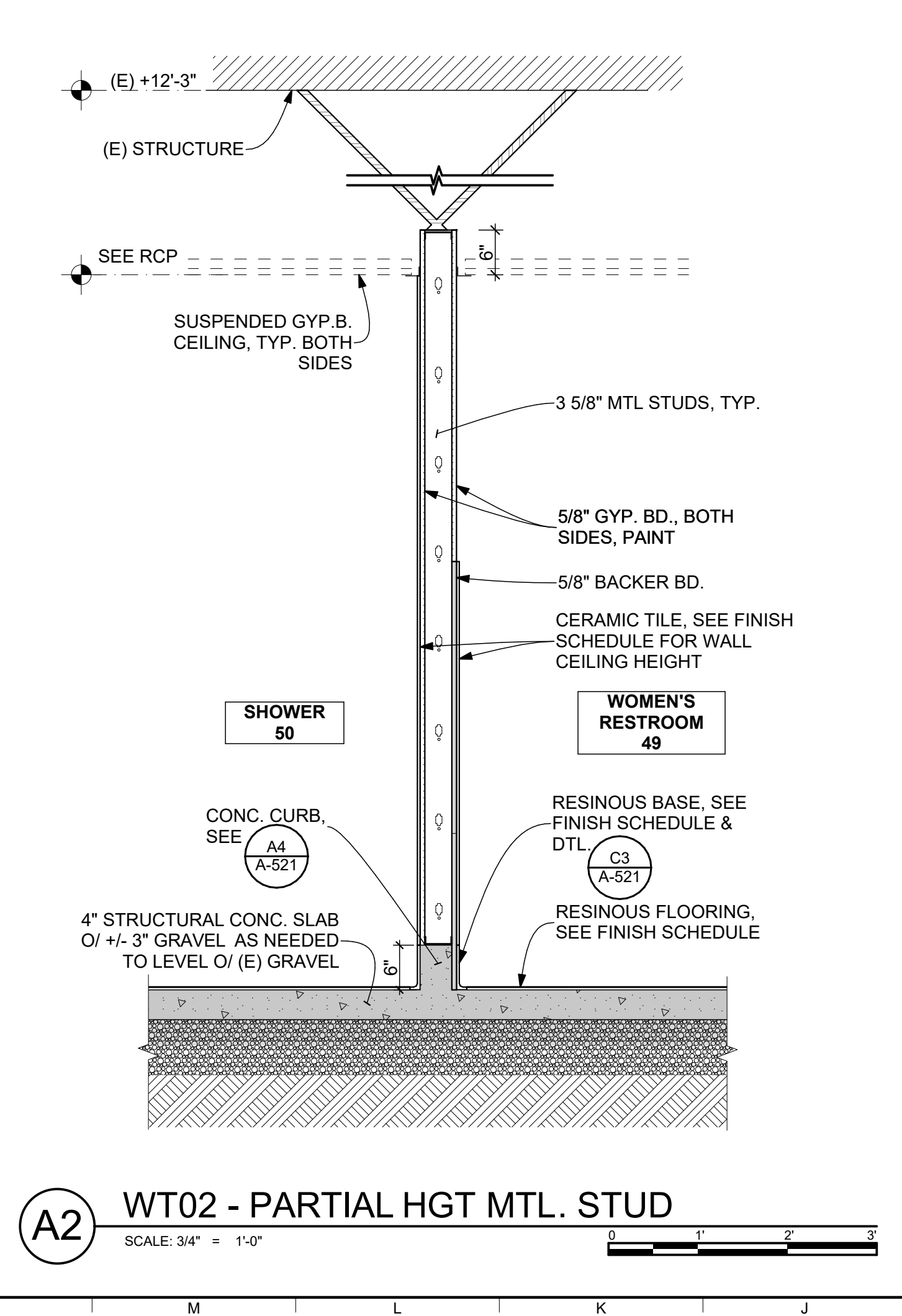

B4 WT06 - (E) CONC. WALL
SCALE: 3/4" = 1'-0"

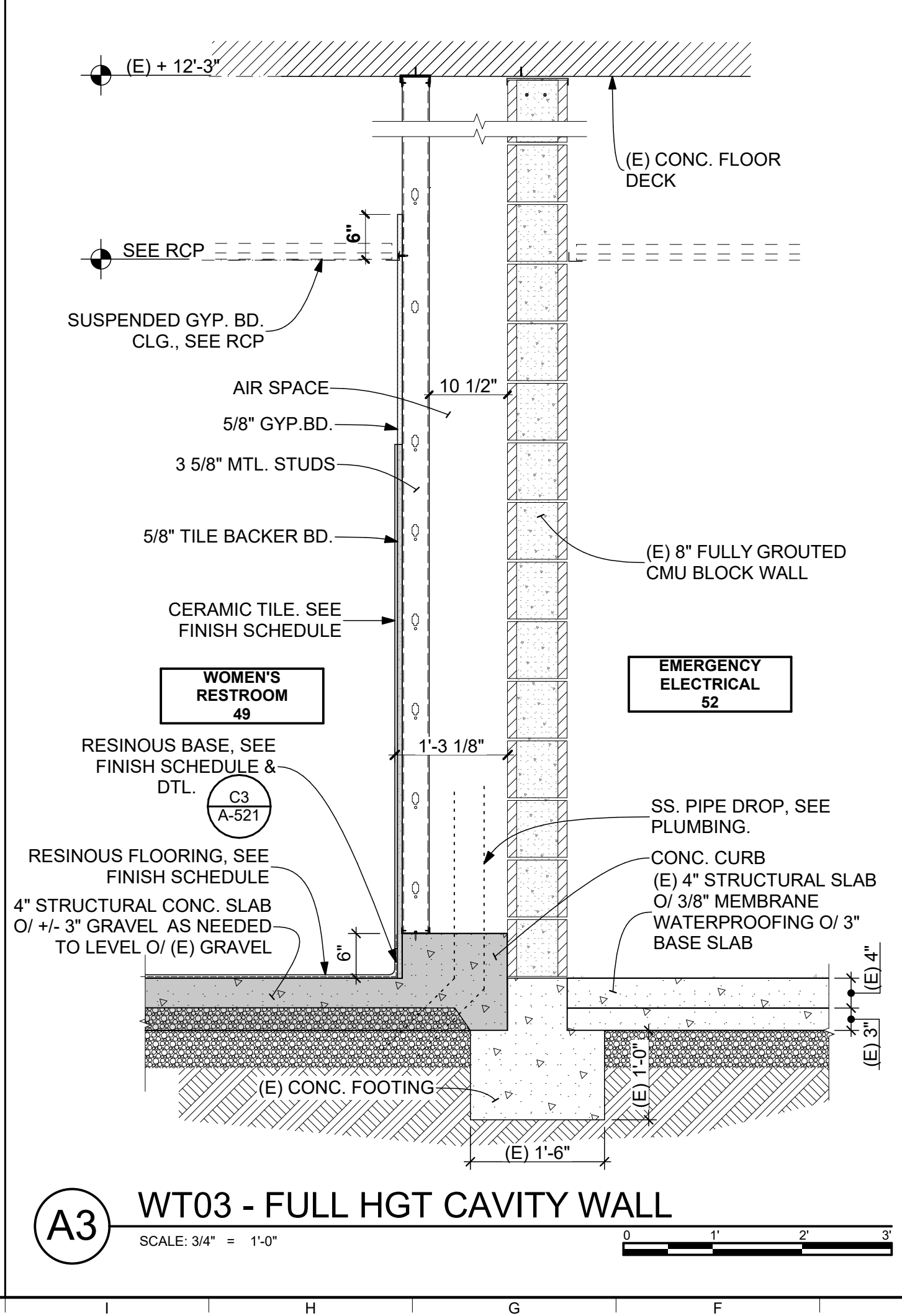

B3 WT05 (E) CMU WALL
SCALE: 3/4" = 1'-0"

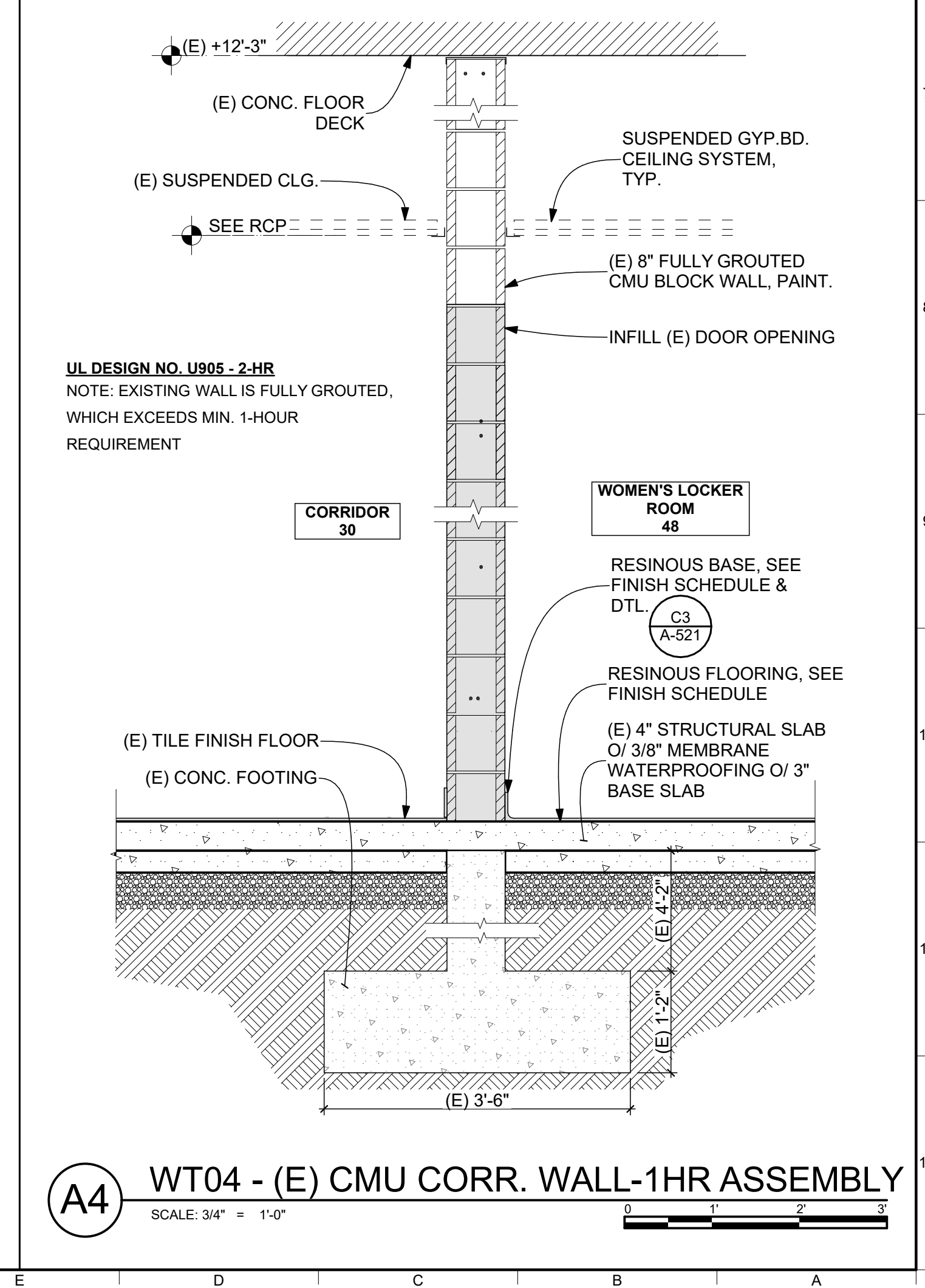

B4 WT06 - (E) CONC. WALL
SCALE: 3/4" = 1'-0"

Architect

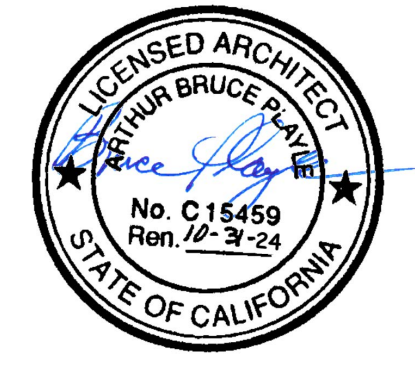
HAMMOND+PLAYLE
 ARCHITECTS, L.L.P.
 art, architecture + ecology
 909 FIFTH STREET, DAVIS, CA
 530.750.0756 WWW.INDIGOARCH.COM

LICENSED ARCHITECT

 No. C 15459
 Ren. 12-3-24
 STATE OF CALIFORNIA

Consultant

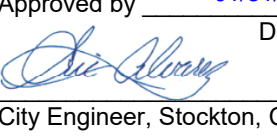
Agency Approvals

City Approvals

Public Works Department
 Approved by 01/31/2022
 Date

 City Engineer, Stockton, CA

Issue: 100% CONSTRUCTION DOCUMENTS

No.	Date	Description

Project
STOCKTON POLICE HQ WOMEN'S LOCKER RM REMODEL

Architect of Record	BP
Project Architect	CH
Drafted By	VPH
Checked By	PN

File Date
 01/20/22

Sheet Title
WALL TYPES

City Project Number
 P015035-A

Sheet Number
A-511
 SHEET 22 of 40

5474C.21

CAD FILE: BIM24 - BIMcloud Basic for ARCHICAD 24/City of Stockton/Stockton_PDHO Construction - Women Restroom_5-14-21_9/9/2021_1:35 PM

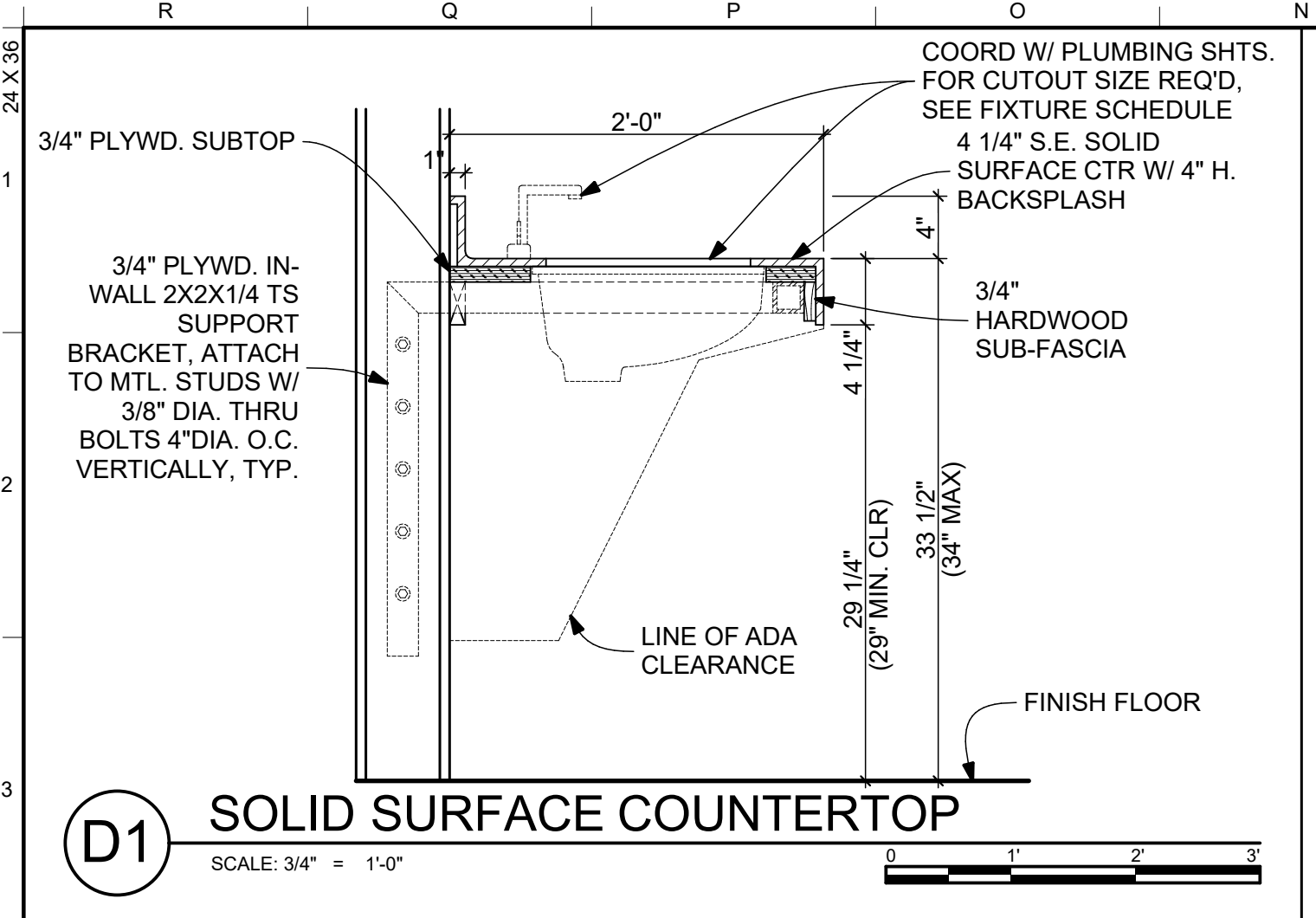

D1 SOLID SURFACE COUNTERTOP
SCALE: 3/4" = 1'-0"

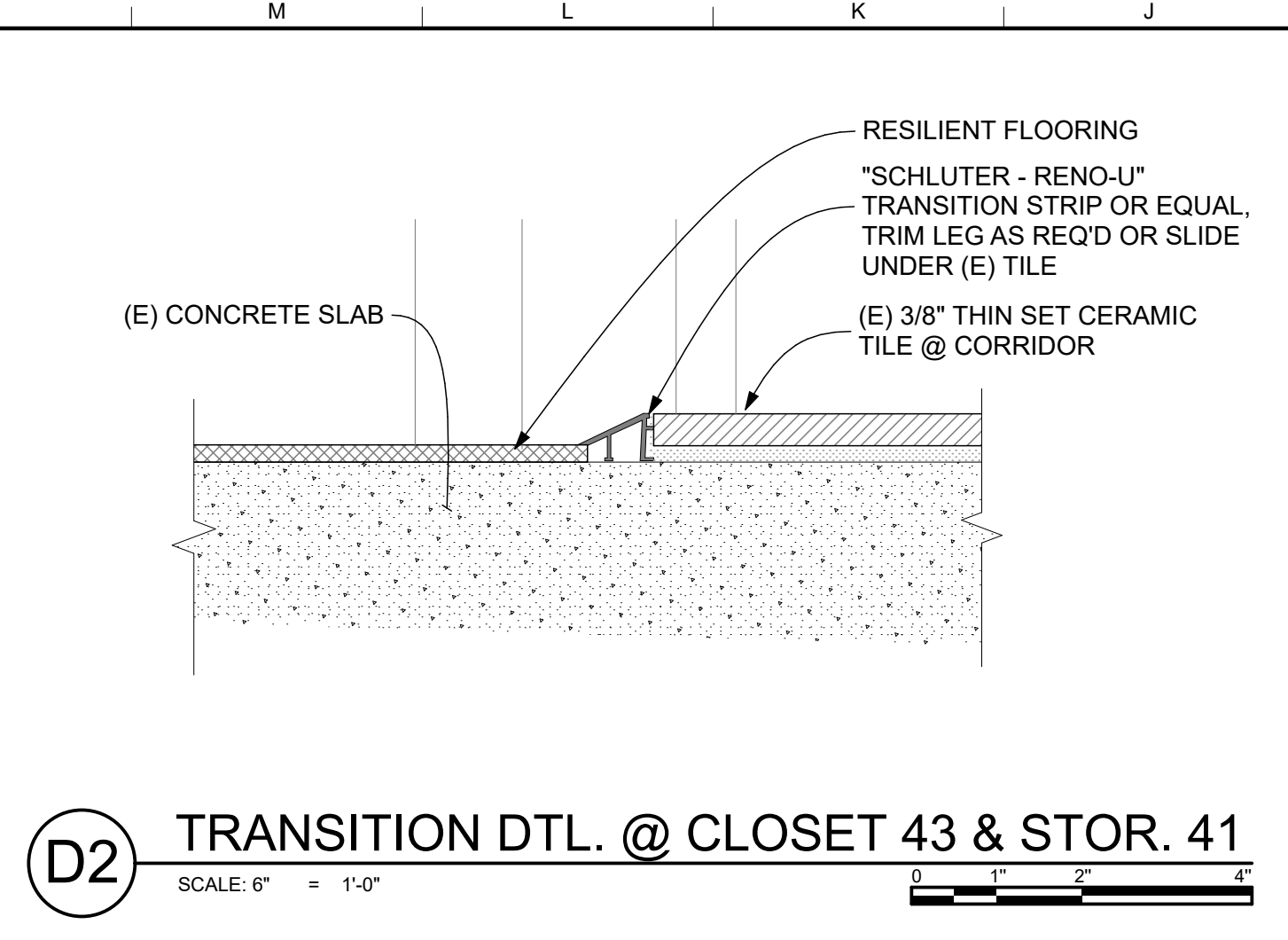

D2 TRANSITION DTL. @ CLOSET 43 & STOR. 41
SCALE: 6" = 1'-0"

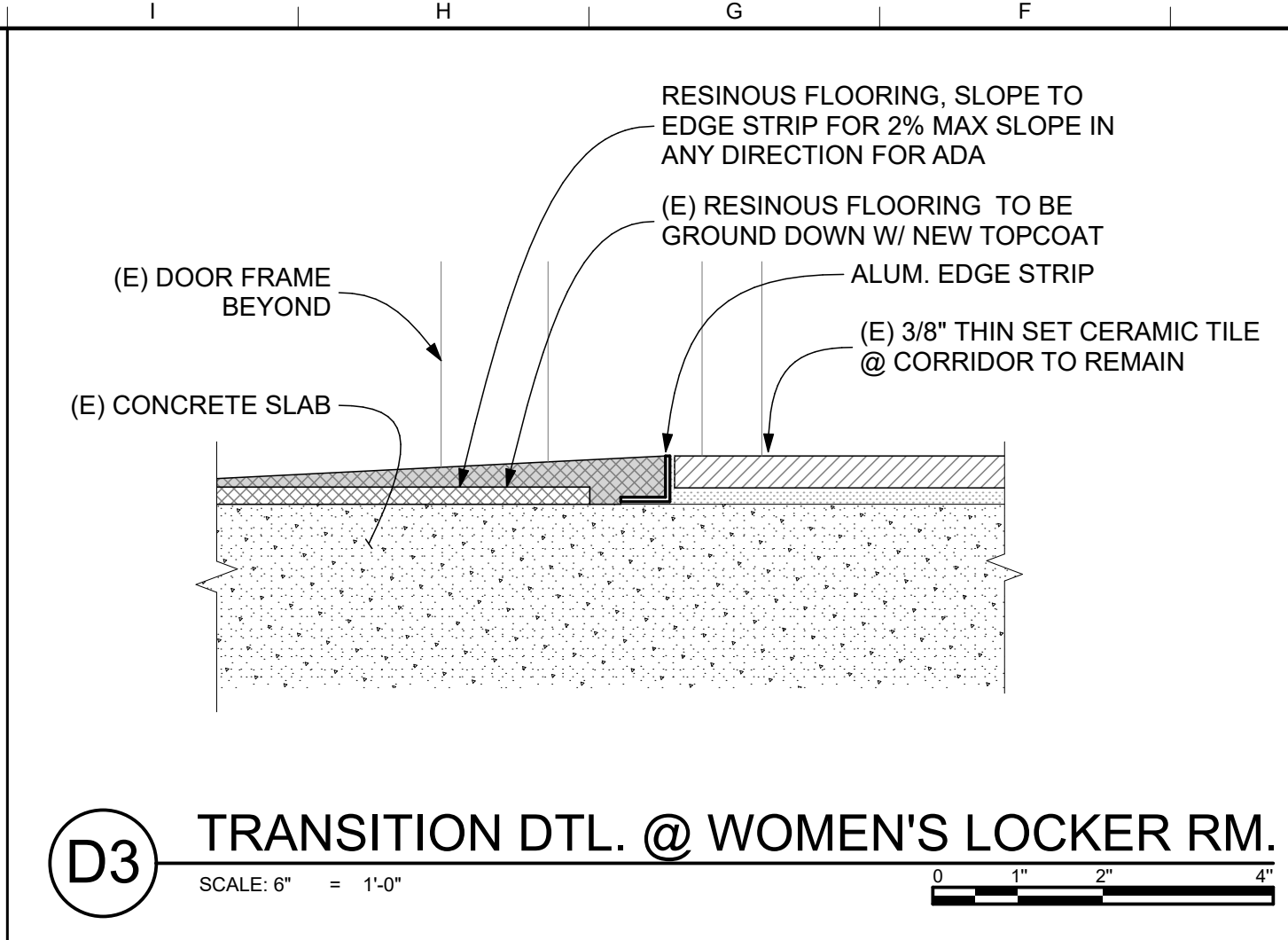

D3 TRANSITION DTL. @ WOMEN'S LOCKER RM.
SCALE: 6" = 1'-0"

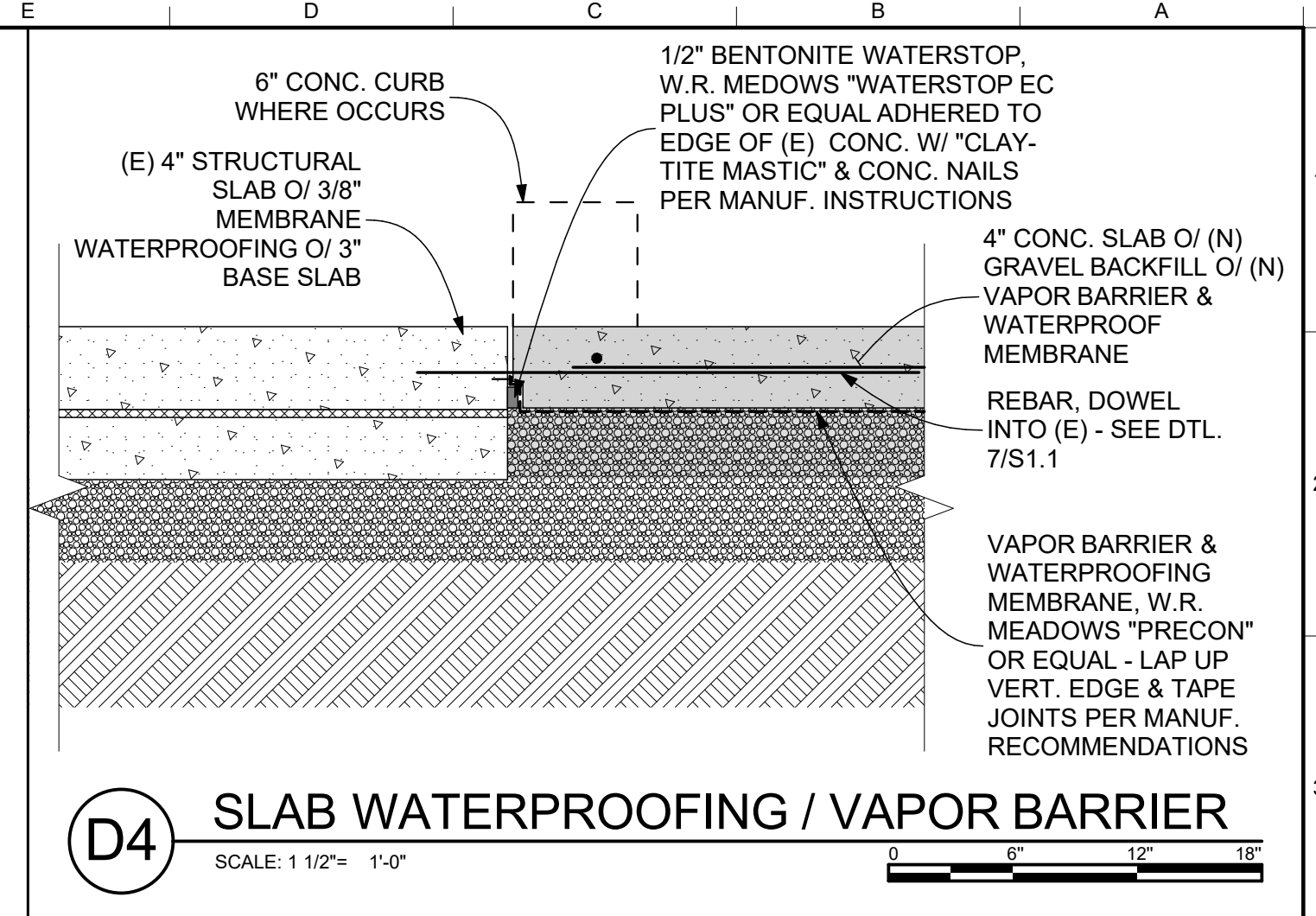

D4 SLAB WATERPROOFING / VAPOR BARRIER
SCALE: 1 1/2" = 1'-0"

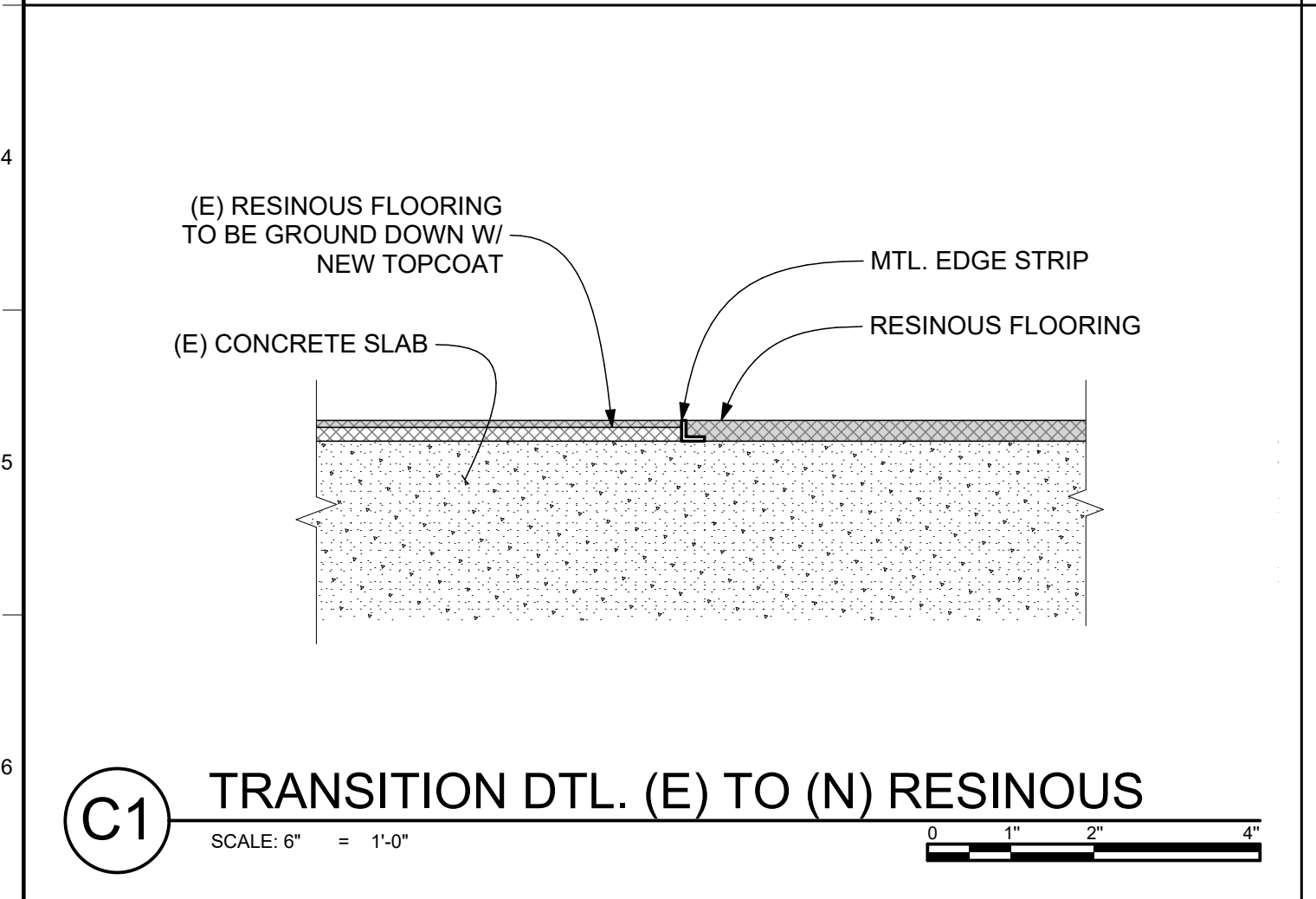

C1 TRANSITION DTL. (E) TO (N) RESINOUS
SCALE: 6" = 1'-0"

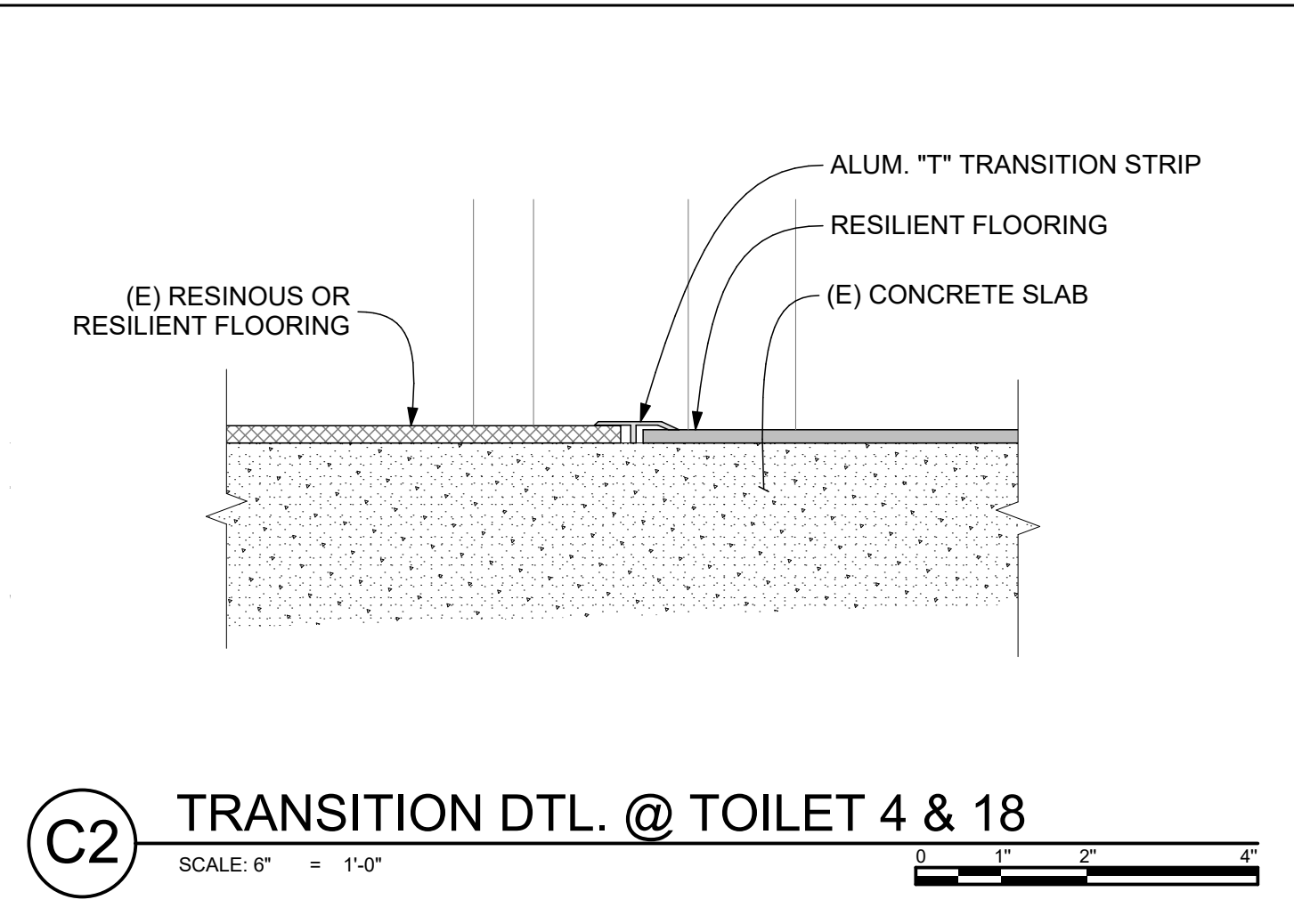

C2 TRANSITION DTL. @ TOILET 4 & 18
SCALE: 6" = 1'-0"

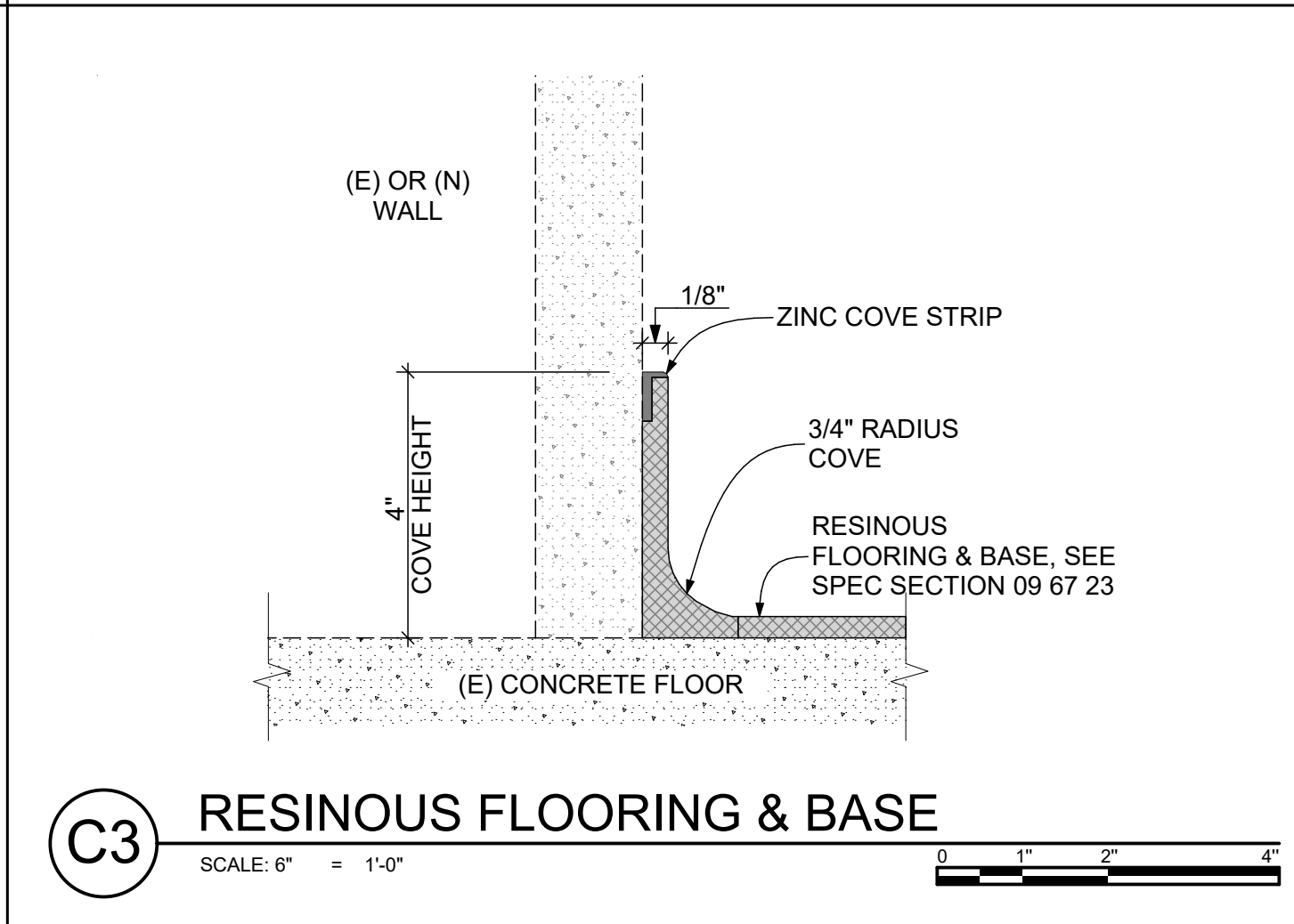

C3 RESINOUS FLOORING & BASE
SCALE: 6" = 1'-0"

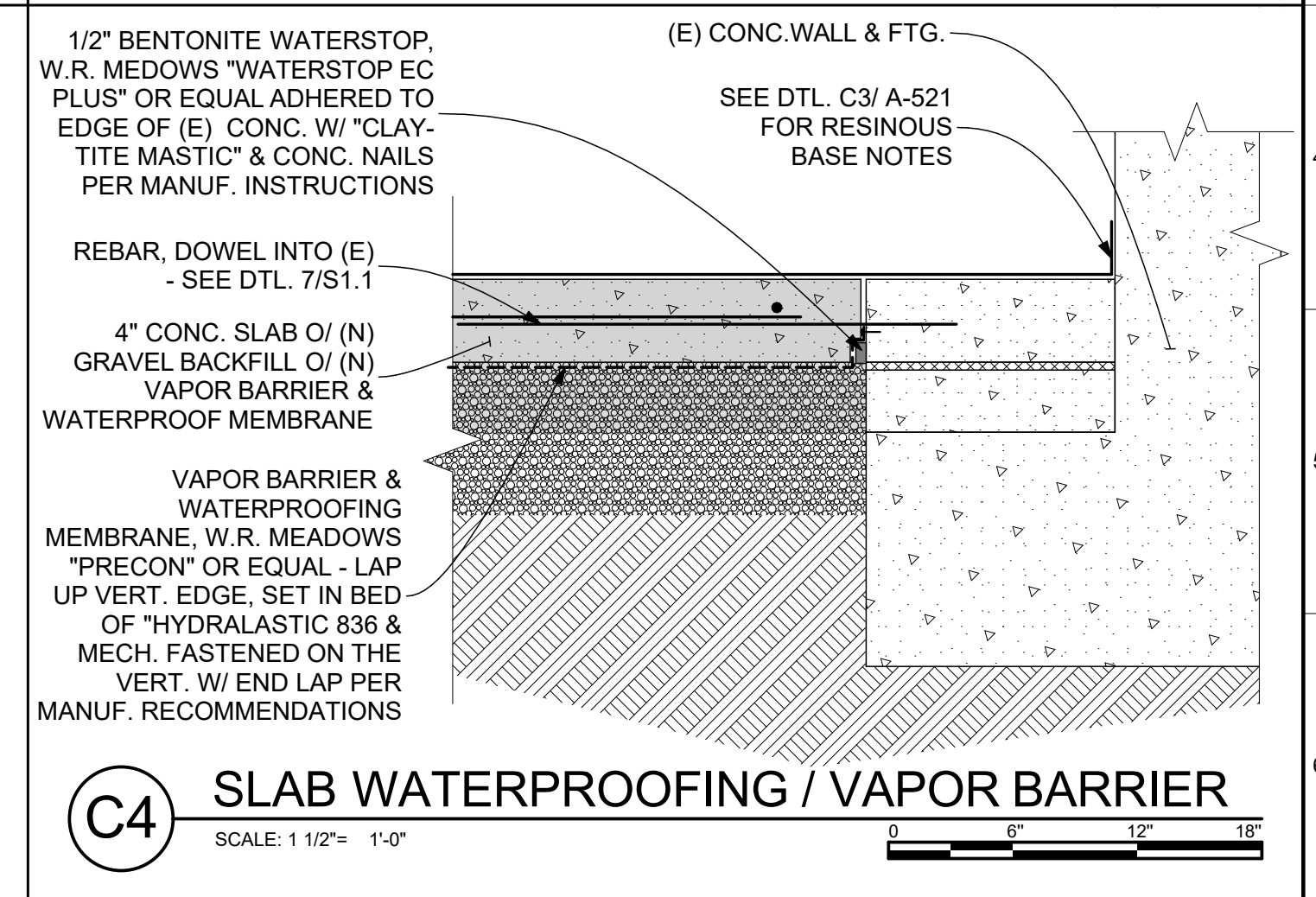

C4 SLAB WATERPROOFING / VAPOR BARRIER
SCALE: 1 1/2" = 1'-0"

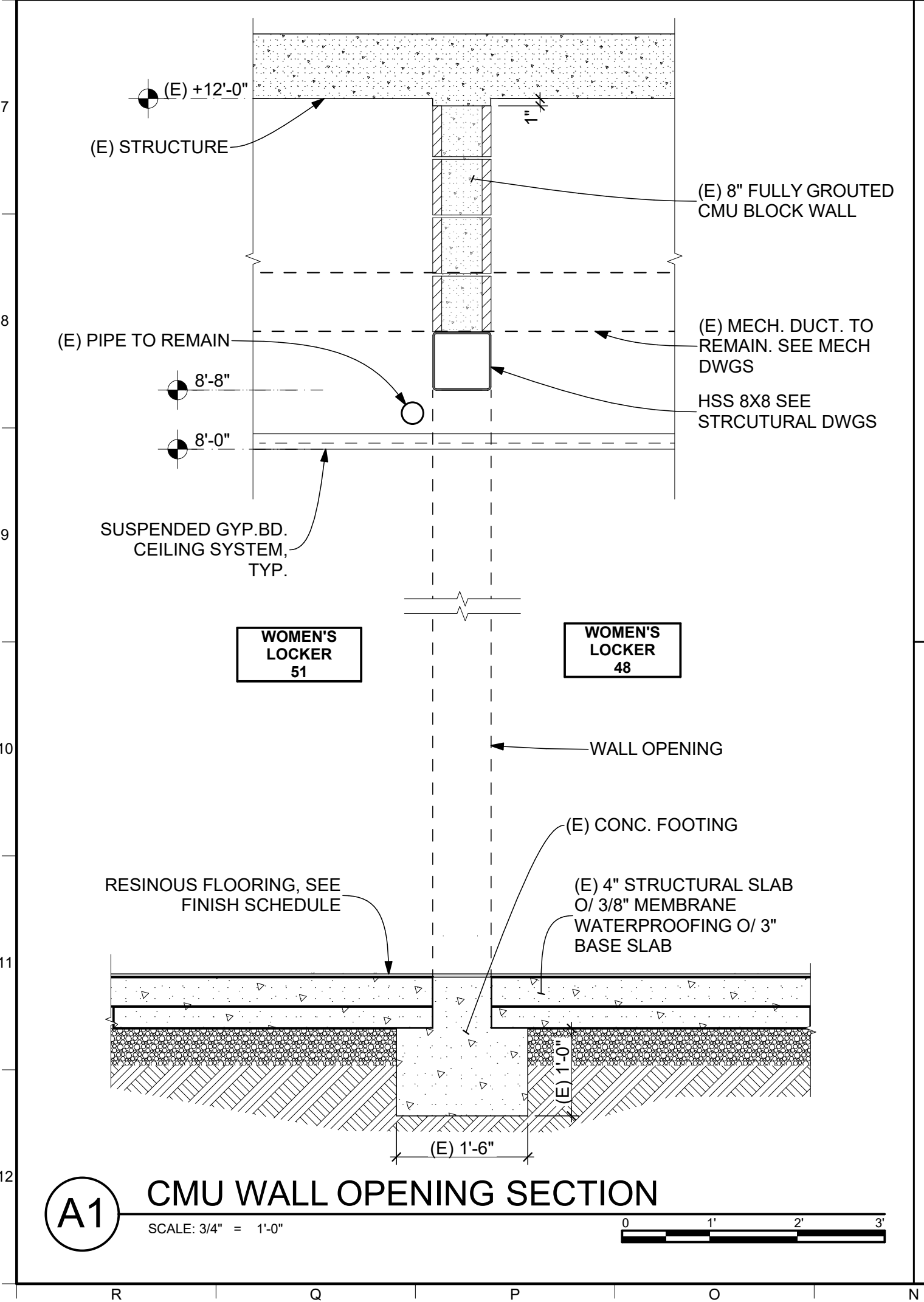

A1 CMU WALL OPENING SECTION
SCALE: 3/4" = 1'-0"

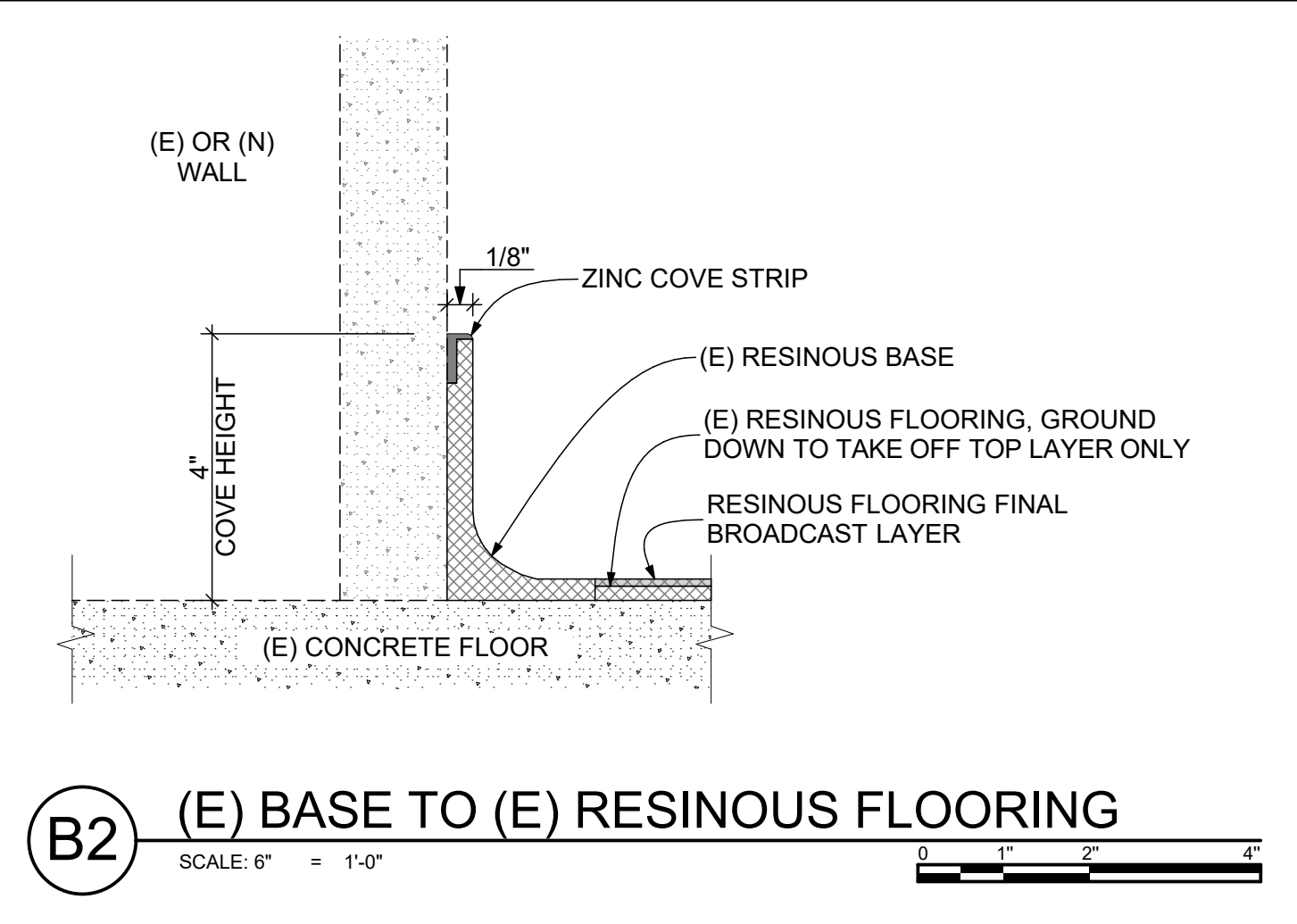

B2 (E) BASE TO (E) RESINOUS FLOORING
SCALE: 6" = 1'-0"

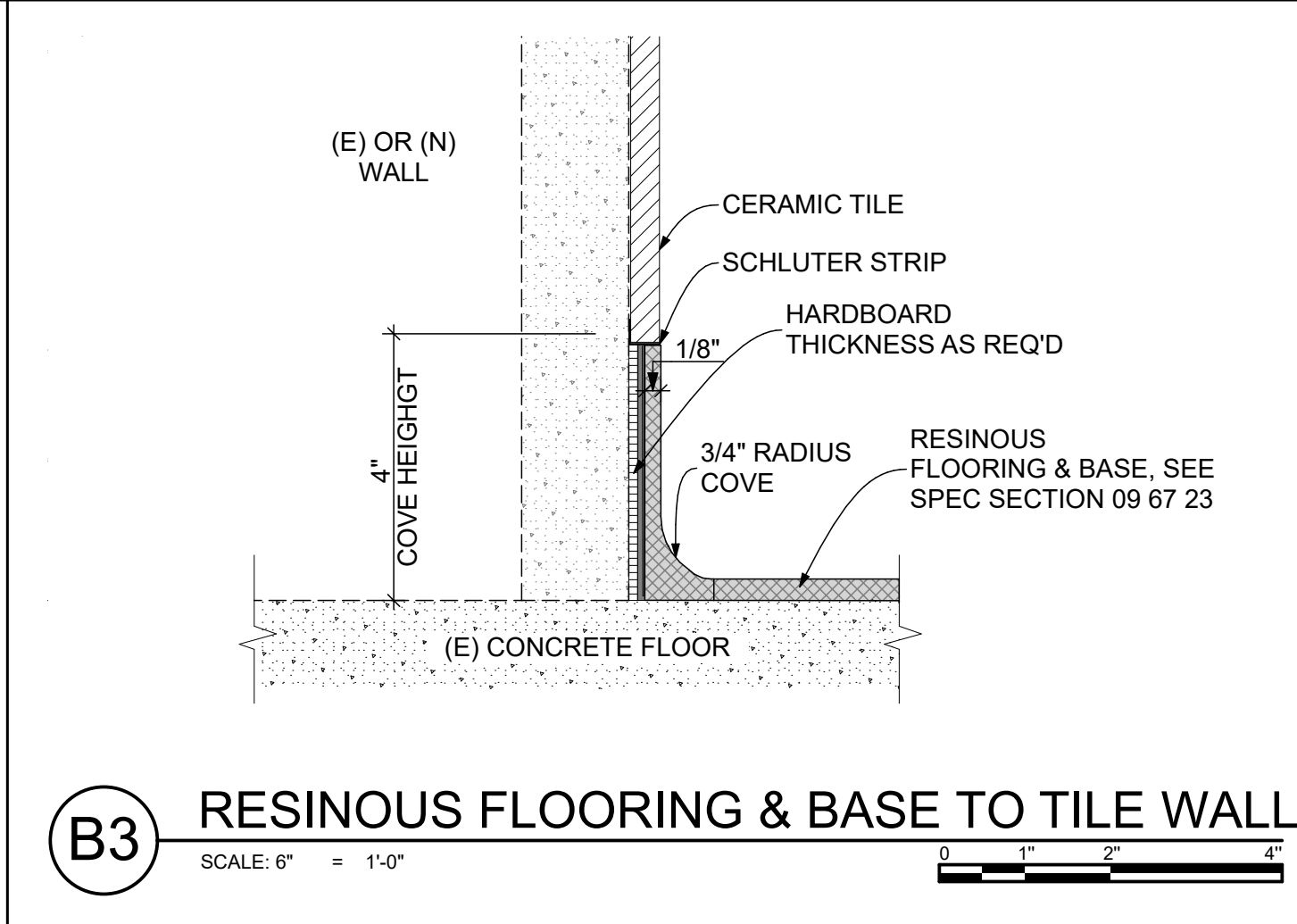

B3 RESINOUS FLOORING & BASE TO TILE WALL
SCALE: 6" = 1'-0"

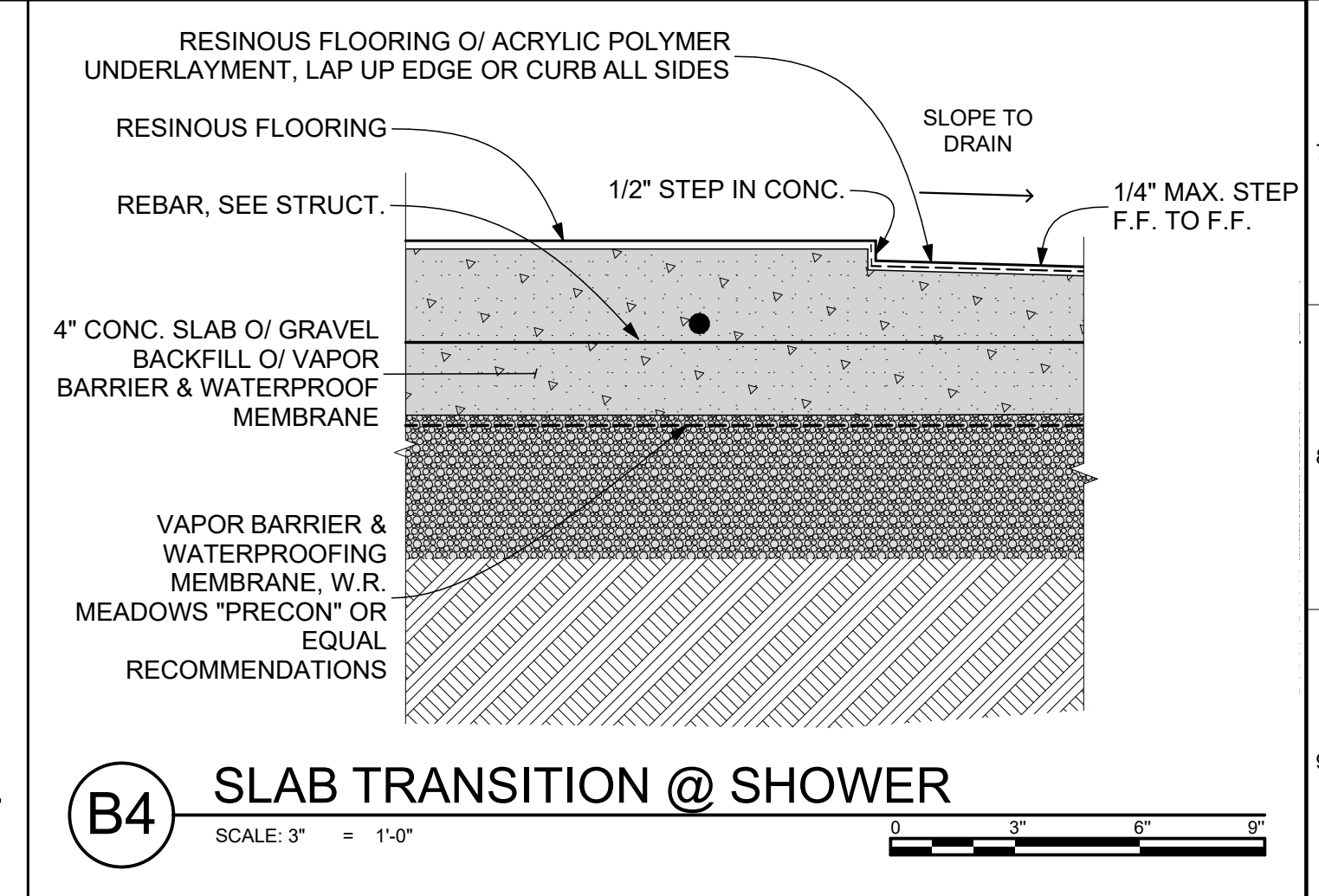

B4 SLAB TRANSITION @ SHOWER
SCALE: 3" = 1'-0"

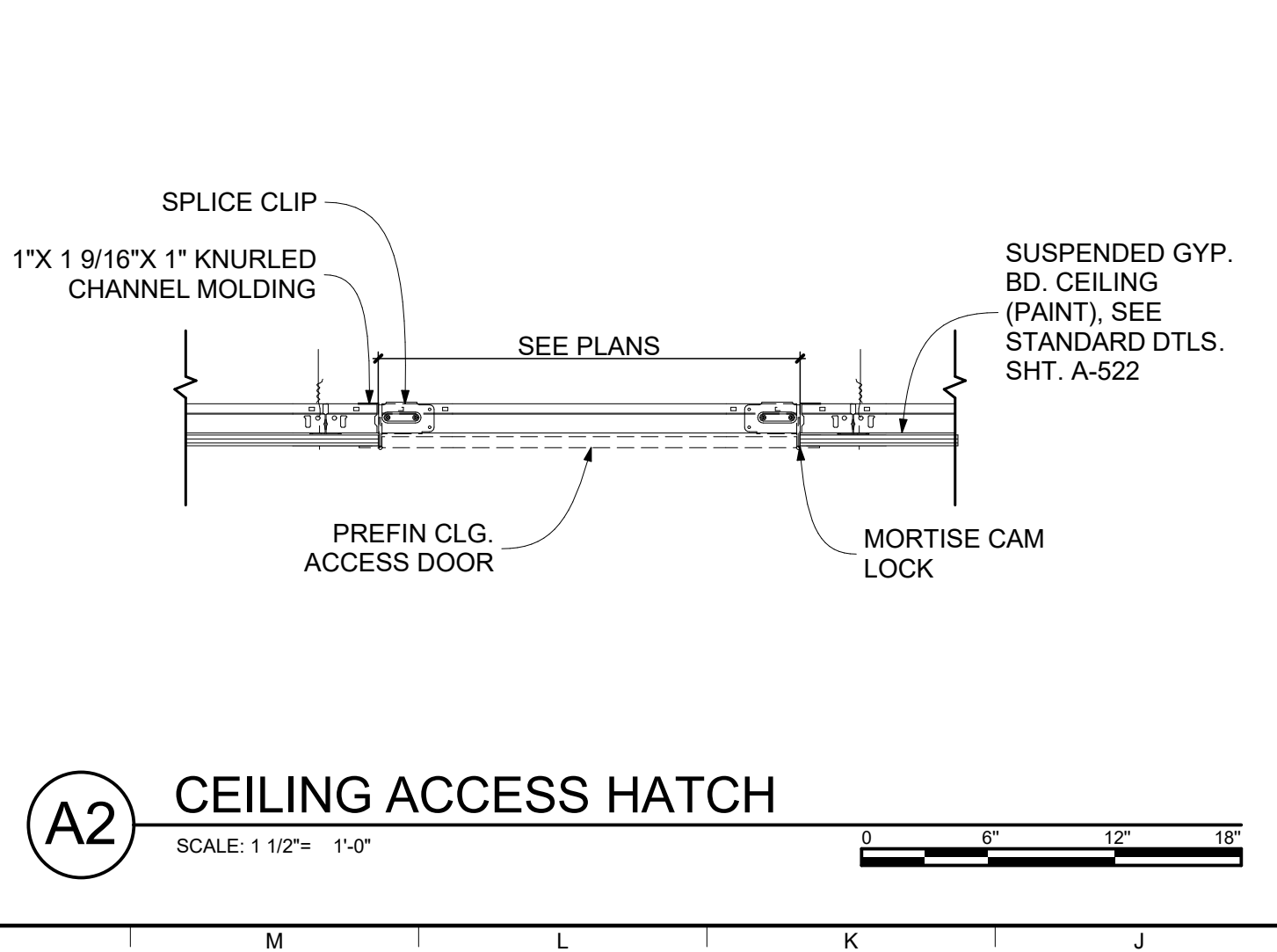

A2 CEILING ACCESS HATCH
SCALE: 1 1/2" = 1'-0"

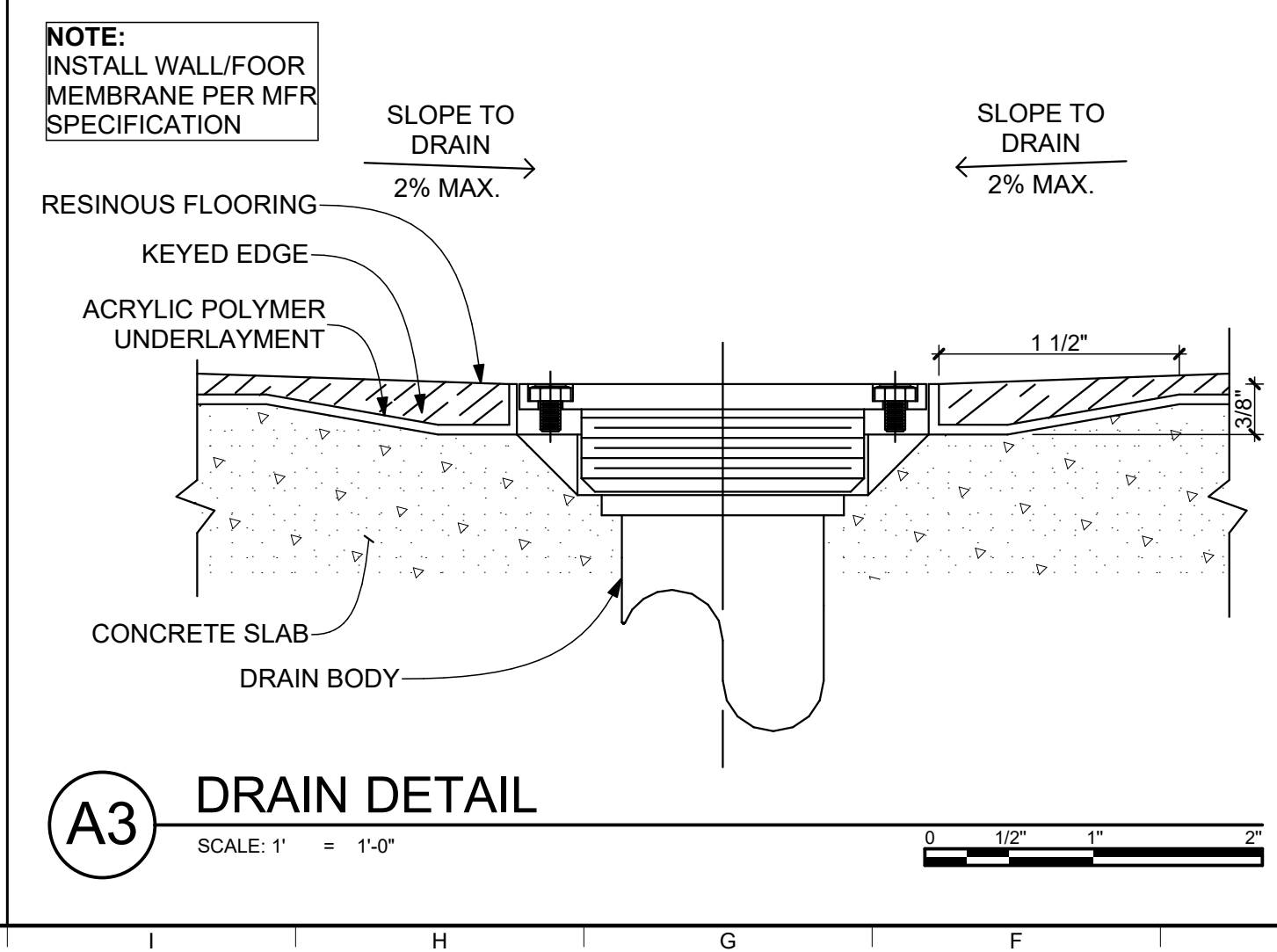

A3 DRAIN DETAIL
SCALE: 1" = 1'-0"

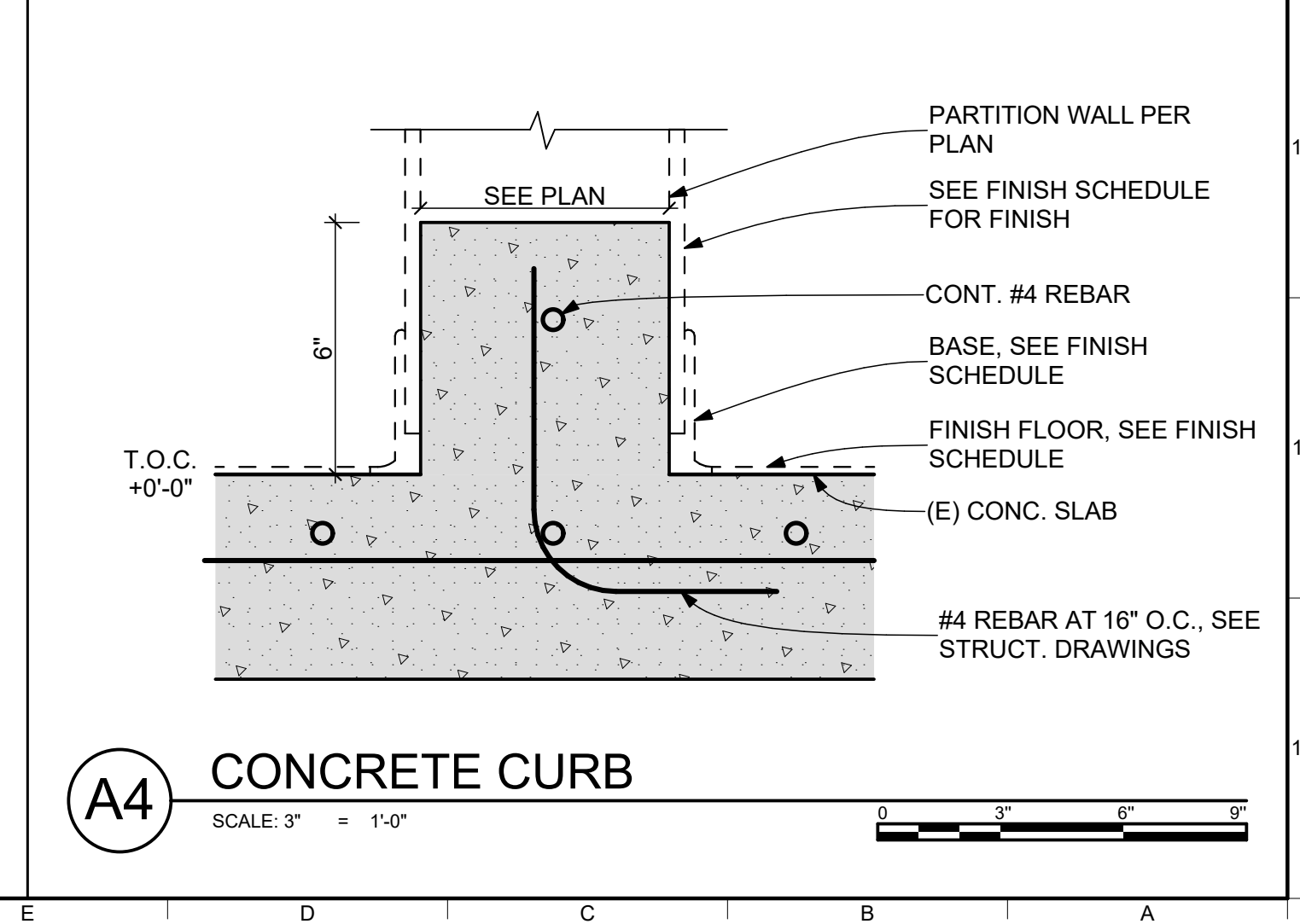

A4 CONCRETE CURB
SCALE: 3" = 1'-0"

Architect
indigo
HAMMOND+PLAYLE
ARCHITECTS, LLP
art, architecture + ecology
909 FIFTH STREET, DAVIS, CA
530.750.0756 WWW.INDIGOARCH.COM

LICENSED ARCHITECT
BRUCE RAY
No. C 15459
Ren. 12-31-24
STATE OF CALIFORNIA

Consultant

Agency Approvals

City Approvals

Public Works Department
Approved by: *[Signature]* 01/31/2022
Date
City Engineer, Stockton, CA

Issue: 100% CONSTRUCTION DOCUMENTS

No.	Date	Description

Project
STOCKTON POLICE HQ WOMEN'S LOCKER RM REMODEL

Architect of Record	BP
Project Architect	GH
Drafted By	VPH
Checked By	PN

File Date: 01/20/22
Sheet Title: INTERIOR DETAILS

City Project Number: P015035-A
Sheet Number: A-521
SHEET 23 of 40

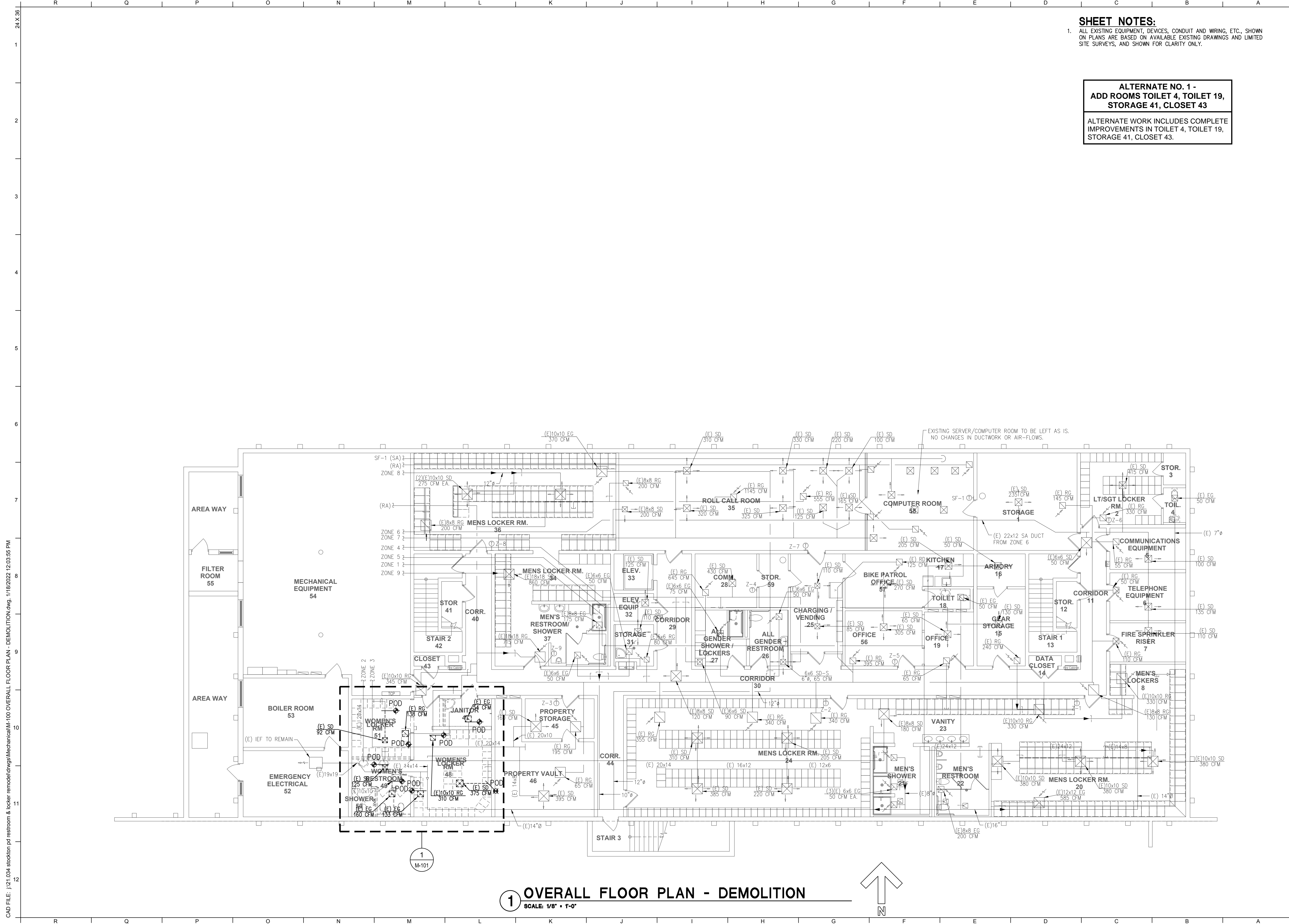

SHEET NOTES:
 1. ALL EXISTING EQUIPMENT, DEVICES, CONDUIT AND WIRING, ETC., SHOWN ON PLANS ARE BASED ON AVAILABLE EXISTING DRAWINGS AND LIMITED SITE SURVEYS, AND SHOWN FOR CLARITY ONLY.

**ALTERNATE NO. 1 -
 ADD ROOMS TOILET 4, TOILET 19,
 STORAGE 41, CLOSET 43**

ALTERNATE WORK INCLUDES COMPLETE IMPROVEMENTS IN TOILET 4, TOILET 19, STORAGE 41, CLOSET 43.

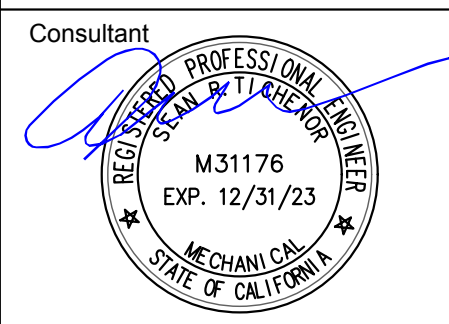

PLOT DATE: 1/18/2022

P PETERS
 engineering
 consulting
 mechanical
 and
 electrical
 engineers
 2411 Alhambra Blvd, Ste. 100
 Sacramento, CA 95817
 Tel (916) 447-2841
 www.peterseng.com
 Job no. 21.034

Agency Approvals

City Approvals

Public Works Department
 Approved by: *[Signature]* 01/31/2022
 Date
 City Engineer, Stockton, CA

Issue:

No.	Date	Description

Project
**STOCKTON
 POLICE HQ
 WOMEN'S
 LOCKER RM
 REMODEL**

Architect of Record: BIP
 Project Architect: CH
 Drafted By: ST
 Checked By: ST

File Date: 01/20/22

Sheet Title
**OVERALL FLOOR
 PLAN -
 DEMOLITION**

City Project Number
 P015035-A

Sheet Number

M-100
 SHEET 26 OF 40

5474C.25

CAD FILE: \\21.034.stockton.pd.restroomLockerRemodel\dwgs\Mechanical\M-100 OVERALL FLOOR PLAN - DEMOLITION.dwg, 1/18/2022 12:03:55 PM

FIRE PROTECTION GENERAL NOTES

1. THE AUTOMATIC WET PIPE SPRINKLER SYSTEMS SHALL CONFORM TO THE REQUIREMENTS OF THE 2019 EDITION OF NFPA PAMPHLET #13.
2. INSTALLATION OF THE SPRINKLER SYSTEM SHALL NOT BE STARTED UNTIL COMPLETE PLANS AND SPECIFICATIONS (INCLUDING WATER SUPPLY INFORMATION AND TYPE OF EXISTING SPRINKLER SYSTEM, IF ANY) HAVE BEEN APPROVED BY THE LOCAL AUTHORITY. A STAMPED SET OF APPROVED DRAWINGS SHALL BE ON THE JOB SITE AND USED FOR INSTALLATION. ANY DEVIATION FROM THE APPROVED PLANS, INCLUDING THE SUBSTITUTION OF ANY COMPONENTS SHALL BE APPROVED BY THE LOCAL AUTHORITY. FAILURE TO COMPLY MAY RESULT IN A STOP WORK ORDER.
3. NFPA 13 (2019) SEC. 9.3.6.3 THE END SPRINKLER ON A LINE SHALL BE RESTRAINED AGAINST EXCESSIVE VERTICAL AND LATERAL MOVEMENT.
4. NFPA 13 (2019) SEC. 9.3.6 PROVIDE RESTRAINT OF BRANCH LINES TO MEET CODE.
5. FIRE PROTECTION SCOPE IS DESIGN BUILD TO BE PROVIDED BY A LICENSED CONTRACTOR AND REQUIRES OUTSIDE ENGINEERING AND SEPARATE SUBMITTALS TO THE BUILDING DEPARTMENT FOR REVIEW AND PERMITTING. SUBMIT ITEMS TO THE ARCHITECT FOR REVIEW AND APPROVAL PRIOR TO CITY REVIEW PER CITY OF STOCKTON MUNICIPAL CODE.

APPLICABLE CODES

2019 CALIFORNIA BUILDING STANDARDS ADMINISTRATION CODE, TITLE 24, CCR
 2019 CALIFORNIA BUILDING CODE (PART 2, VOLUME 1 AND 2, TITLE 24) (2015 INTERNATIONAL BUILDING CODE)
 2019 CALIFORNIA ELECTRICAL CODE (PART 3, TITLE 24, CCR) (2015 NATIONAL ELECTRICAL CODE)
 2019 CALIFORNIA MECHANICAL CODE (PART 4, TITLE 24, CCR) (2015 UNIFORM MECHANICAL CODE)
 2019 CALIFORNIA PLUMBING CODE (PART 5, TITLE 24, CCR) (2015 UNIFORM PLUMBING CODE)
 2019 CALIFORNIA FIRE CODE (PART 9, TITLE 24, CCR) (2015 INTERNATIONAL FIRE CODE)
 2019 NFPA 13 - STANDARD FOR THE INSTALLATION OF SPRINKLER SYSTEMS
 2019 CALIFORNIA GREEN BUILDING STANDARDS CODE
 2019 CALIFORNIA REFERENCED STANDARDS CODE (PART 12, TITLE 24, CCR)
 2019 NFPA 24 - PRIVATE FIRE MAINS
 2019 NFPA 14 - STANDPIPE SYSTEMS

SHEET NOTES:

1. ALL EXISTING EQUIPMENT, DEVICES, CONDUIT AND WIRING, ETC., SHOWN ON PLANS ARE BASED ON AVAILABLE EXISTING DRAWINGS AND LIMITED SITE SURVEYS, AND SHOWN FOR CLARITY ONLY.

KEYED NOTES:

- 1 REMOVE EXISTING EXHAUST GRILLE, SUPPLY DIFFUSER, DUCTWORK, SUPPORTS, ETC. UP TO POINT OF DEMOLITION SHOWN. PATCH TO MATCH EXISTING CEILING FINISHES.

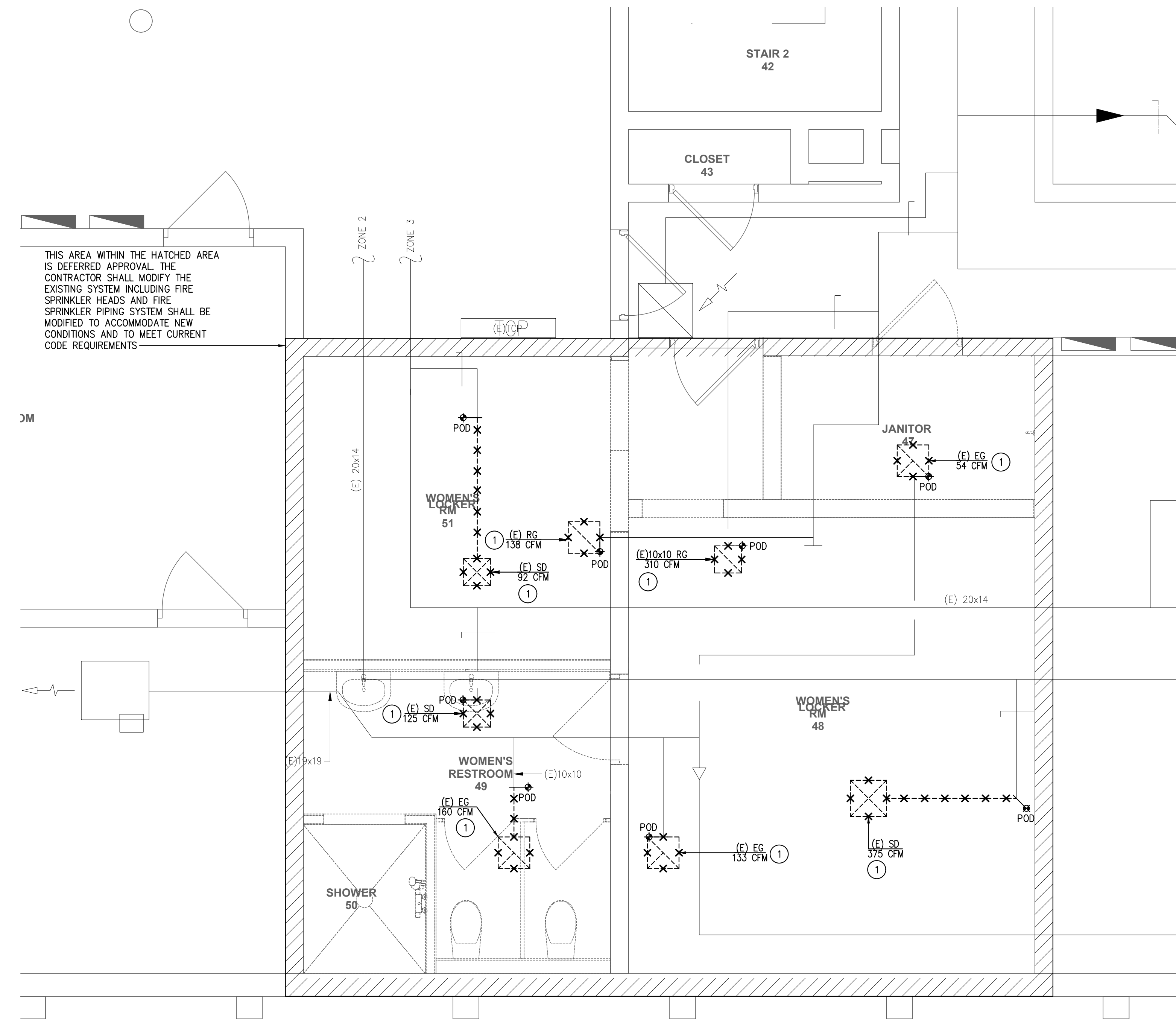

THIS AREA WITHIN THE HATCHED AREA IS DEFERRED APPROVAL. THE CONTRACTOR SHALL MODIFY THE EXISTING SYSTEM INCLUDING FIRE SPRINKLER HEADS AND FIRE SPRINKLER PIPING SYSTEM SHALL BE MODIFIED TO ACCOMMODATE NEW CONDITIONS AND TO MEET CURRENT CODE REQUIREMENTS

1 ENLARGED FLOOR PLAN - DEMOLITION

SCALE: 3/8" = 1'-0"

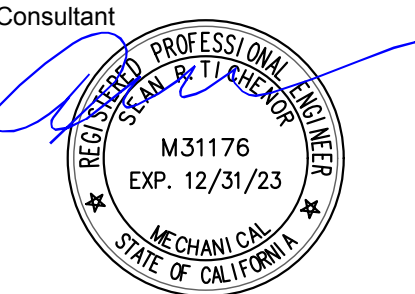
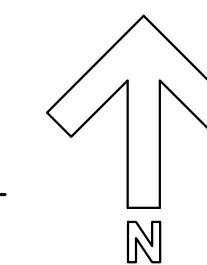

PLOT DATE: 1/18/2022



Agency Approvals

City Approvals

Public Works Department

Approved by: 01/31/2022 Date

Chloe Young
 City Engineer, Stockton, CA

Issue:

No.	Date	Description

Project
STOCKTON POLICE HQ WOMEN'S LOCKER RM REMODEL

Architect of Record	BP
Project Architect	CH
Drafted By	
Checked By	ST

File Date
 01/20/22

Sheet Title
ENLARGED FLOOR PLAN - DEMOLITION

City Project Number
 P015035-A

Sheet Number

M-101
 SHEET 27 of 40

5474C.26

CAD FILE: \\121.024.stockton.pd.restroom & locker remodel\dwgs\Mechanical\M-101 ENLARGED FLOOR PLAN - DEMOLITION.dwg, 1/18/2022 12:04:00 PM

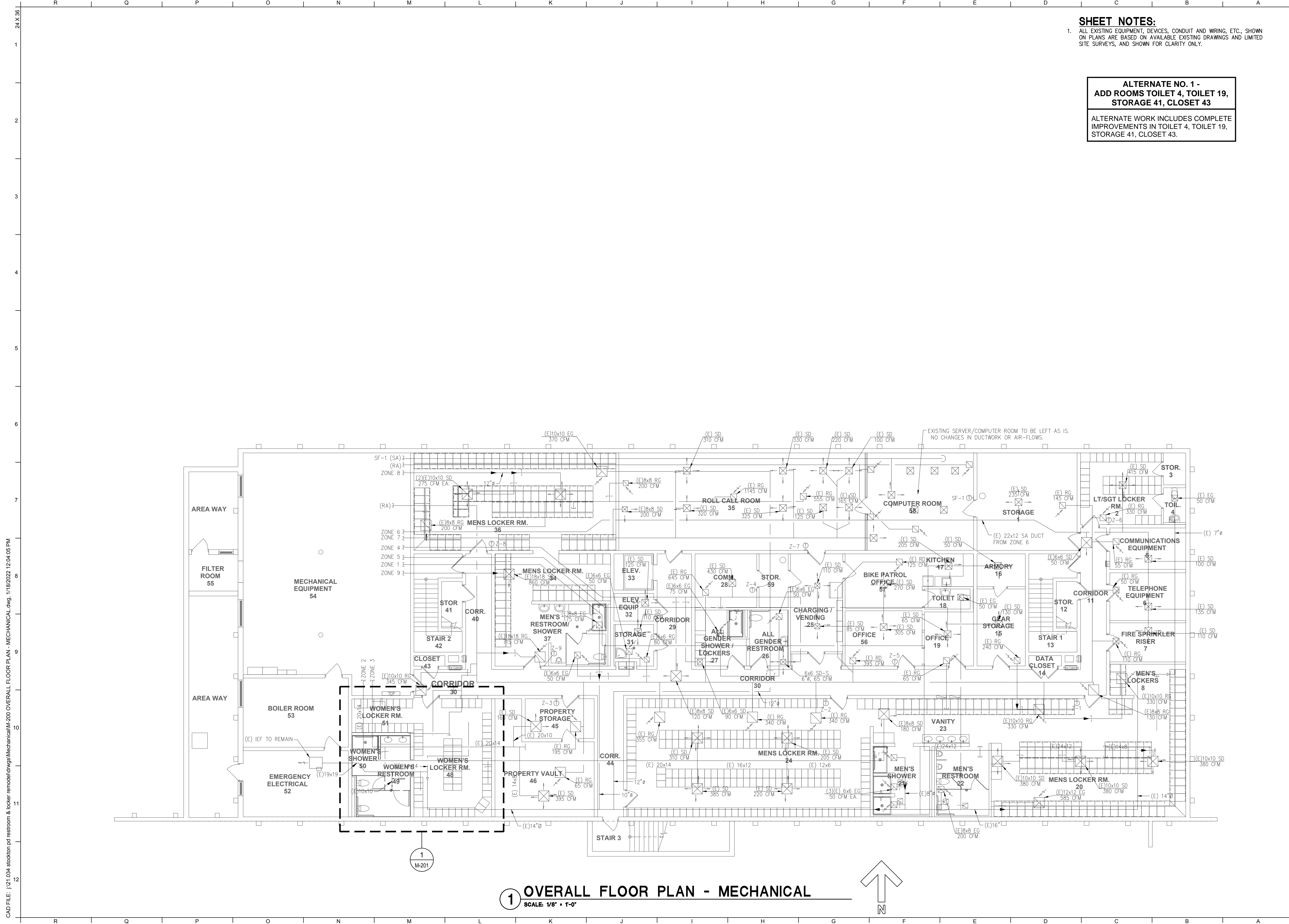

SHEET NOTES:
 1. ALL EXISTING EQUIPMENT, DEVICES, CONDUIT AND WIRING, ETC., SHOWN ON PLANS ARE BASED ON AVAILABLE EXISTING DRAWINGS AND LIMITED SITE SURVEYS, AND SHOWN FOR CLARITY ONLY.

**ALTERNATE NO. 1 -
 ADD ROOMS TOILET 4, TOILET 19,
 STORAGE 41, CLOSET 43**

ALTERNATE WORK INCLUDES COMPLETE IMPROVEMENTS IN TOILET 4, TOILET 19, STORAGE 41, CLOSET 43.

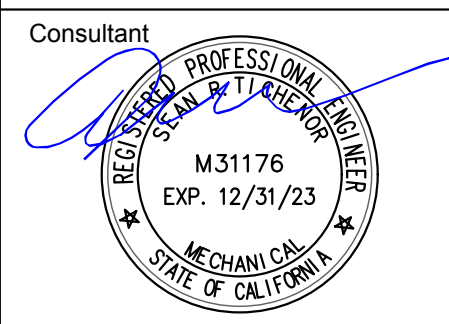

PLOT DATE: 1/18/2022

P PETERS
 engineering
 consulting mechanical and electrical engineers
 2411 Alhambra Blvd, Ste. 100
 Sacramento, CA 95817
 Tel (916) 447-2841
 www.peterseng.com
 Job no. 21.034

Agency Approvals

City Approvals

Public Works Department
 Approved by: *[Signature]* 01/31/2022
 Date
 City Engineer, Stockton, CA

Issue:

No.	Date	Description

Project
**STOCKTON
 POLICE HQ
 WOMEN'S
 LOCKER RM
 REMODEL**

Architect of Record: BP
 Project Architect: CH
 Drafted By: ST
 Checked By: ST

File Date: 01/20/22

Sheet Title
**OVERALL FLOOR
 PLAN -
 MECHANICAL**

City Project Number
 P015035-A

Sheet Number

M-200
 SHEET 28 of 40

5474C.27

CAD FILE: \\21.034.stockton.pd.restroom & locker remodel\dwgs\Mechanical\M-200 OVERALL FLOOR PLAN - MECHANICAL.dwg, 1/18/2022 12:04:05 PM

FIRE PROTECTION GENERAL NOTES

1. THE AUTOMATIC WET PIPE SPRINKLER SYSTEMS SHALL CONFORM TO THE REQUIREMENTS OF THE 2019 EDITION OF NFPA PAMPHLET #13.
2. INSTALLATION OF THE SPRINKLER SYSTEM SHALL NOT BE STARTED UNTIL COMPLETE PLANS AND SPECIFICATIONS (INCLUDING WATER SUPPLY INFORMATION AND TYPE OF EXISTING SPRINKLER SYSTEM, IF ANY) HAVE BEEN APPROVED BY THE LOCAL AUTHORITY. A STAMPED SET OF APPROVED DRAWINGS SHALL BE ON THE JOB SITE AND USED FOR INSTALLATION. ANY DEVIATION FROM THE APPROVED PLANS, INCLUDING THE SUBSTITUTION OF ANY COMPONENTS SHALL BE APPROVED BY THE LOCAL AUTHORITY. FAILURE TO COMPLY MAY RESULT IN A STOP WORK ORDER.
3. NFPA 13 (2019) SEC. 9.3.6.3 THE END SPRINKLER ON A LINE SHALL BE RESTRAINED AGAINST EXCESSIVE VERTICAL AND LATERAL MOVEMENT.
4. NFPA 13 (2019) SEC. 9.3.6 PROVIDE RESTRAINT OF BRANCH LINES TO MEET CODE.
5. FIRE PROTECTION SCOPE IS DESIGN BUILD TO BE PROVIDED BY A LICENSED CONTRACTOR AND REQUIRES OUTSIDE ENGINEERING AND SEPARATE SUBMITTALS TO THE BUILDING DEPARTMENT FOR REVIEW AND PERMITTING. SUBMIT ITEMS TO THE ARCHITECT FOR REVIEW AND APPROVAL PRIOR TO CITY REVIEW PER CITY OF STOCKTON MUNICIPAL CODE.

APPLICABLE CODES

2019 CALIFORNIA BUILDING STANDARDS ADMINISTRATION CODE, TITLE 24, CCR
 2019 CALIFORNIA BUILDING CODE (PART 2, VOLUME 1 AND 2, TITLE 24) (2015 INTERNATIONAL BUILDING CODE)
 2019 CALIFORNIA ELECTRICAL CODE (PART 3, TITLE 24, CCR) (2015 NATIONAL ELECTRICAL CODE)
 2019 CALIFORNIA MECHANICAL CODE (PART 4, TITLE 24, CCR) (2015 UNIFORM MECHANICAL CODE)
 2019 CALIFORNIA PLUMBING CODE (PART 5, TITLE 24, CCR) (2015 UNIFORM PLUMBING CODE)
 2019 CALIFORNIA FIRE CODE (PART 9, TITLE 24, CCR) (2015 INTERNATIONAL FIRE CODE)
 2019 NFPA 13 - STANDARD FOR THE INSTALLATION OF SPRINKLER SYSTEMS
 2019 CALIFORNIA GREEN BUILDING STANDARDS CODE
 2019 CALIFORNIA REFERENCED STANDARDS CODE (PART 12, TITLE 24, CCR)
 2019 NFPA 24 - PRIVATE FIRE MAINS
 2019 NFPA 14 - STANDPIPE SYSTEMS

SHEET NOTES:

1. ALL EXISTING EQUIPMENT, DEVICES, CONDUIT AND WIRING, ETC., SHOWN ON PLANS ARE BASED ON AVAILABLE EXISTING DRAWINGS AND LIMITED SITE SURVEYS, AND SHOWN FOR CLARITY ONLY.
2. FLEXIBLE DUCT IS LIMITED TO 5'-0" IN LENGTH.
3. PROVIDE MANUAL VOLUME DAMPER AT EVERY BRANCH DUCT.
4. PROVIDE SHOE FITTING AT ALL RECTANGULAR TO RECTANGULAR DUCT BRANCHES.
5. PROVIDE CONICAL FITTING AT ALL RECTANGULAR TO ROUND DUCT BRANCHES.
6. NO FLEXIBLE DUCT SHALL BE USED ON EXHAUST SYSTEM DUCTS.

KEYED NOTES:

- 1 INSTALL NEW SUPPLY DIFFUSER, RETURN GRILLE OR EXHAUST GRILLE AT LOCATION SHOWN. CONNECT AND EXTEND NEW DUCTWORK, AS NECESSARY, TO EXISTING DUCTWORK. SEAL NEW DUCT CONNECTIONS AIR-TIGHT, TYPICAL.
- 2 ROUTE DUCTWORK TIGHT TO UNDERSIDE OF ROOF FRAMING MEMBERS, FIELD COORDINATE DUCT ROUTING WITH STRUCTURAL MEMBERS, PIPING, SUPPORTS, LIGHT FIXTURES, ETC. PROVIDE DUCT SUPPORT EVERY 10'-8" AND EACH TURN OF DIRECTION. SEE DETAILS 5/M3.1 & 6/M3.1, TYPICAL.
- 3 FURNISH AND INSTALL MANUAL VOLUME DAMPERS IN INDIVIDUAL BRANCH DUCT. BALANCE TO AIR VOLUME SHOWN, TYPICAL.

Architect

HAMMOND+PLAYLE
 ARCHITECTS, L.L.P.
 art, architecture + ecology
 909 FIFTH STREET, DAVIS, CA
 530.750.0756 WWW.INDIGOARCH.COM

Consultant

 M31176
 EXP. 12/31/23
 MECHANICAL
 STATE OF CALIFORNIA

PLOT DATE: 1/18/2022

PETERS
 engineering
 consulting mechanical and electrical engineers
 2411 Alhambra Blvd, Ste. 100
 Sacramento, CA 95817
 Ttd (916) 447-2841
 www.peterseng.com
 Job no. 21.034

Agency Approvals

City Approvals

Public Works Department
 Approved by: 01/31/2022
 Date: 01/31/2022
 City Engineer, Stockton, CA

Issue:

No.	Date	Description

Project
STOCKTON POLICE HQ WOMEN'S LOCKER RM REMODEL

Architect of Record: ST
 Project Architect: CH
 Drafted By: ST
 Checked By: ST

File Date: 01/20/22

Sheet Title
ENLARGED FLOOR PLAN - MECHANICAL

City Project Number
 P015035-A

Sheet Number

M-201
 SHEET 29 of 40

5474C.28

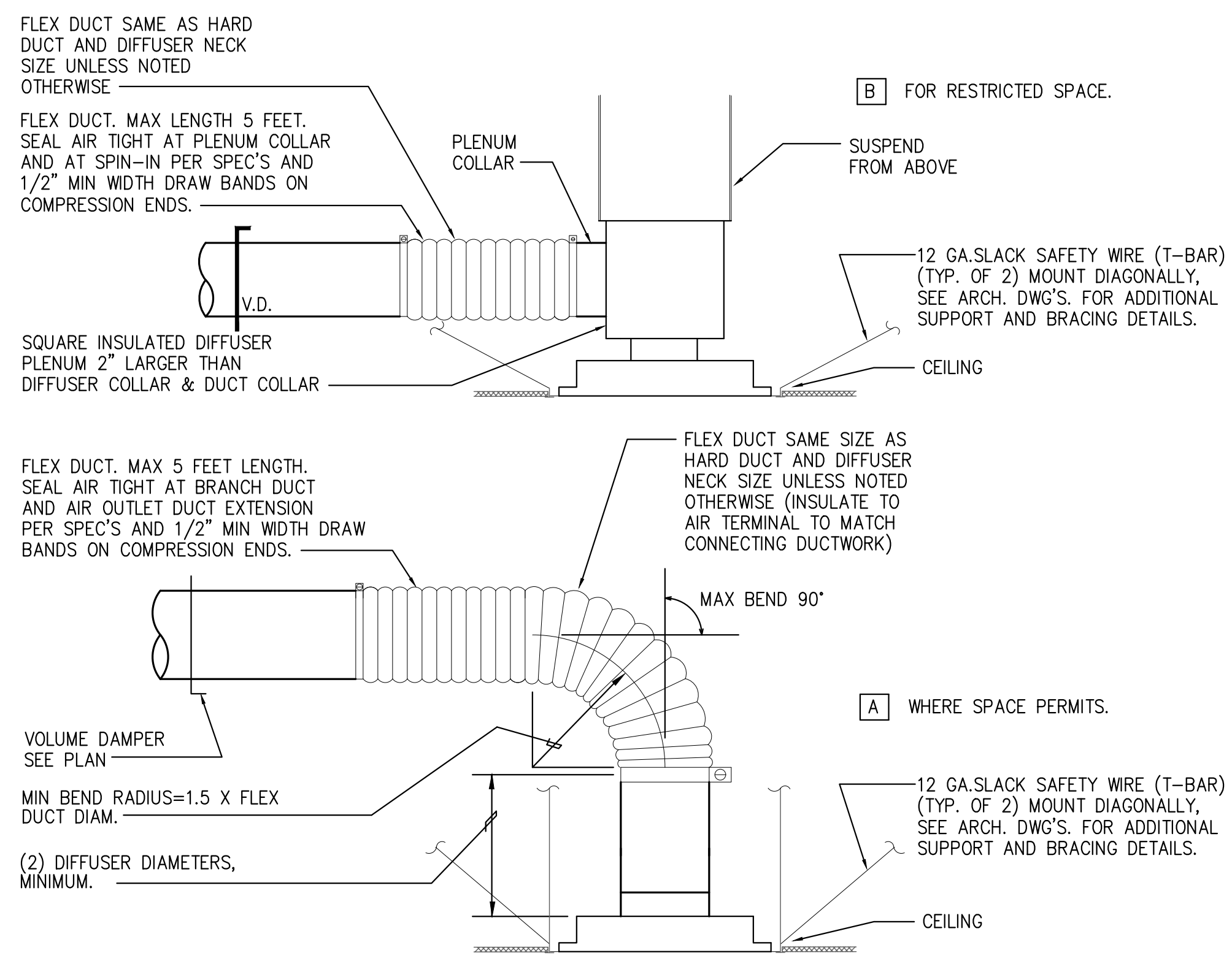
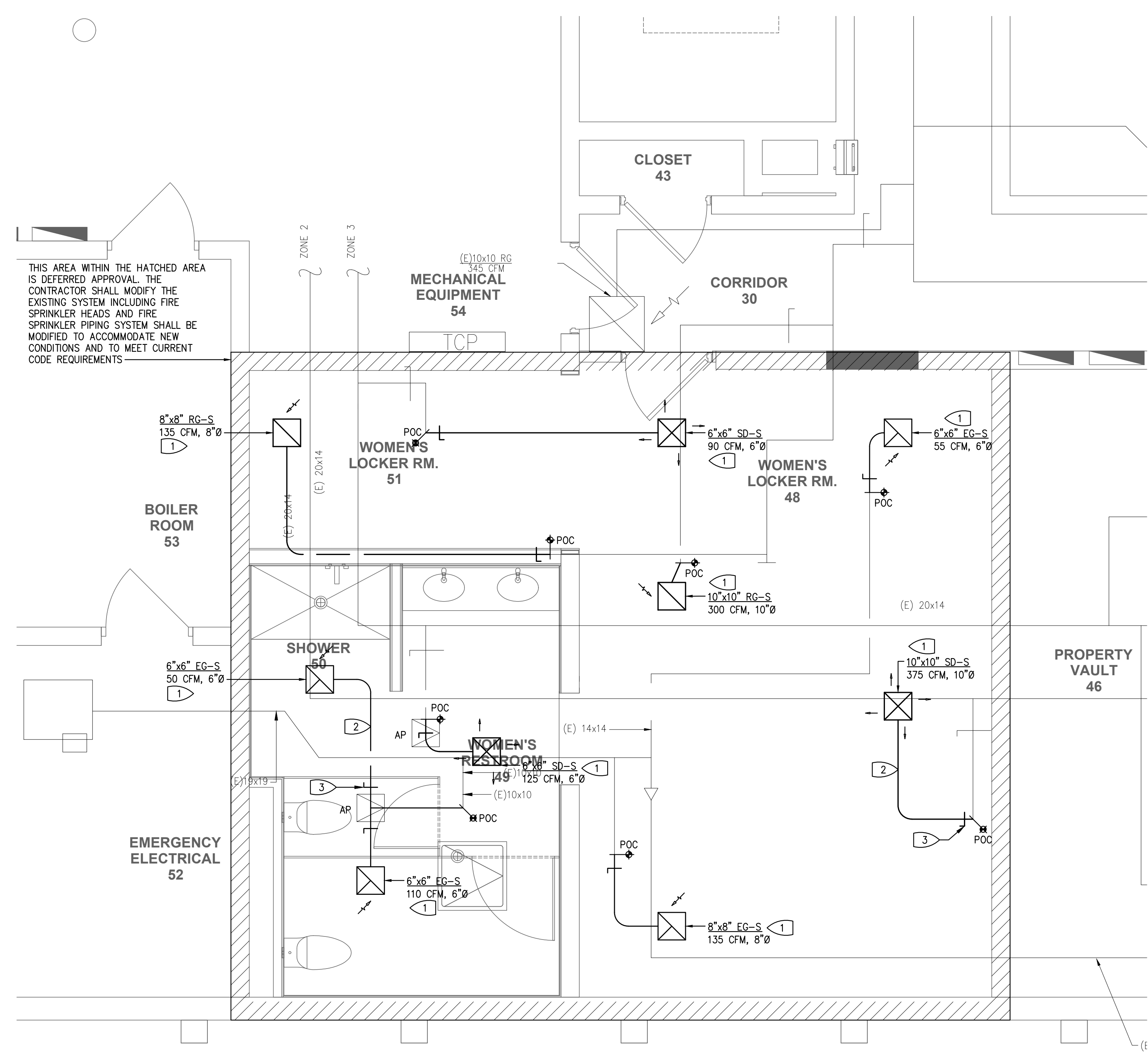

2 TYPICAL DIFFUSER CONNECTION
 SCALE: 3/8" = 1'-0"

1 ENLARGED FLOOR PLAN - MECHANICAL
 SCALE: 3/8" = 1'-0"

CAD FILE: \\21.024.stockton.pd.restroom & locker remodel\dwgs\Mechanical\201-ENLARGED FLOOR PLAN - MECHANICAL.dwg, 1/18/2022 12:04:11 PM

PLUMBING FIXTURE CONNECTIONS									
FIXTURE	SYMBOL	WASTE				COLD WATER		HOT WATER	
		BRANCH	OUTLET	VENT	TRAP	BRANCH	OUTLET	BRANCH	OUTLET
WATER CLOSET	WC	4"	4"	2"	---	1-1/2"	1"	---	---
LAVATORY/SINK	L/S	2"	1-1/2"	1-1/2"	1-1/2"	1/2"	3/8"	1/2"	3/8"
FLOOR DRAIN	FD	2"	2"	1 1/2"	2"	1/2"	1/2"	---	---
SHOWER	SH	2"	2"	1-1/2"	2"	3/4"	1/2"	3/4"	1/2"
HOSE BIBB	HB	---	---	---	---	3/4"	3/4"	---	---

WATER HAMMER ARRESTOR SCHEDULE

ARRESTOR SIZE	FIXTURE UNIT RATING (per table 6-4 2016 CPC)
AA	1-4
A	5-11
B	12-32
C	33-60
D	61-113
E	114-154
F	155-330

SHEET LIST TABLE

Sheet Number	Sheet Title
P-001	SYMBOLS & NOTES
P-100	OVERALL FLOOR PLANS - DEMO & NEW
P-101	ENLARGED WOMEN'S LOCKER SHOWER AND RESTROOM
P-102	ENLARGED TOILET 4 & TOILET 18

PLUMBING LEGEND			
---	SANITARY SEWER (SS)	HW	HOT WATER
----	SANITARY VENT (V)	HWR	HOT WATER RETURN
----	COLD WATER (CW)	(N)	NEW
----	HOT WATER (140° F) (HW)	SS	SANITARY SEWER
----	HOT WATER RETURN (135° F) (HWR)	CO	CLEAN OUT
----	RAIN WATER LEADER OVERFLOW (OF)	SOV	SHUT OFF VALVE
----	RAIN WATER LEADER (RWL)	CW	COLD WATER
----	STORM DRAIN (SD)	CWR	COLD WATER RISER
ABC	ABOVE CEILING	E	EXISTING
ADA	AMERICAN DISABILITIES ACT	FA	FROM ABOVE
AFF	ABOVE FINISH FLOOR	FB	FROM BELOW
CO	CLEAN OUT	FCO	FLOOR CLEANOUT
CW	COLD WATER	FD	FLOOR DRAIN
CWR	COLD WATER RISER		
E	EXISTING		
FA	FROM ABOVE		
FB	FROM BELOW		
FCO	FLOOR CLEANOUT		
FD	FLOOR DRAIN		
		HW	HOT WATER
		HWR	HOT WATER RETURN
		(N)	NEW
		SS	SANITARY SEWER
		SOV	SHUT OFF VALVE
		TYP	TYPICAL
		UF	UNDER FLOOR
		US	UNDER SLAB
		V	VENT
		VR	VENT RISER
		WCO	WALL CLEANOUT
		WHA	WATER HAMMER ARRESTOR

PLUMBING GENERAL NOTES

- PLANS ARE NOT FOR CONSTRUCTION UNTIL APPROVED BY THE AUTHORITY HAVING JURISDICTION. THE CONTRACTOR SHALL NOT ORDER ANY MATERIALS OR INSTALL ANY EQUIPMENT, PIPING, ETC. UNTIL PLANS ARE APPROVED BY THE AUTHORITY HAVING JURISDICTION.
- ALL FIXTURES WHITE UNLESS OTHERWISE NOTED.
- PROVIDE FLOW CONTROL DEVICES ON LAVS AND SINKS PER T-24, PART 5, CCR.
- ALL FIXTURES SHALL BE PROVIDED WITH STOP VALVES. VALVES MAY BE IN SUPPLY PIPES OR INTEGRAL WITH SUPPLY FITTINGS.
- WHERE FLUSHMETER VALVE CONFLICTS WITH GRAB BARS, CONTRACTOR SHALL MODIFY VACUUM BREAKER TUBE TO ENSURE VALVE AND GRAB BAR ARE ADEQUATELY SEPARATED.
- CONTRACTOR SHALL COORDINATE ALL PLUMBING LINE LOCATIONS WITH OTHER TRADES.
- REFER TO ARCHITECTURAL DRAWINGS FOR EXACT LOCATION OF FIXTURES AND MOUNTING HEIGHTS.
- CONTRACTOR SHALL OBTAIN ALL NECESSARY PERMITS AND PAY ALL COSTS INVOLVED.
- INSULATE HOT & COLD WATER SUPPLY PIPES, STOPS, P-TRAP AND DRAIN LINE AT EACH ADA LAVATORY AND SINK WITH ANTI-MICROBIAL, SEAMLESS, VANDAL RESISTANT PROTECTIVE PIPE COVER "PROWRAP" OR EQUAL.
- ALL SANITARY SEWER VENT PIPE PENETRATIONS THROUGH ROOF SHALL TERMINATE AT A MINIMUM DISTANCE OF 10' FROM ANY FRESH AIR INTAKE.
- MINIMUM LOCAL CONNECTION SIZES SHALL BE MADE IN ACCORDANCE WITH THE SCHEDULE OF CONNECTIONS.
- ALL WATER PIPING SIZED IN ACCORDANCE WITH 2016 C.P.C. APPENDIX A.
- ALL WASTE, WATER, FIRE AND STORM DRAIN PIPING SHALL BE STUBBED OUTSIDE BUILDING TO CONNECTION POINT SHOWN. SEE CIVIL DRAWINGS FOR CONTINUATION. CONTRACTOR SHALL MAKE FINAL CONNECTIONS TO SITE PIPING.
- COORDINATE ALL TRENCHING WITH CONTRACTOR.
- ALL HOSE BIBBS SHALL BE 3/4" AND MOUNTED AT 12" ABOVE FINISHED FLOOR UNLESS OTHERWISE NOTED. ALL HOSE BIBBS SHALL HAVE A NON-REMOVABLE VACUUM BREAKER.
- CONTRACTOR SHALL VERIFY LOCATION AND ADEQUACY OF SIZE AND DEPTH OF EXISTING PLUMBING UTILITIES PRIOR TO COMMENCEMENT OF ANY WORK OR ORDERING ANY MATERIALS.
- PROVIDE MATERIALS IN ACCORDANCE WITH 2016 CALIFORNIA PLUMBING CODE AND STATE CODE REGULATIONS.
- CONTRACTOR SHALL SAWCUT AND PATCH EXISTING SLAB AS REQUIRED FOR INSTALLATION OF THE PIPING SYSTEM.
- SEISMIC SUPPORTS AND BRACING FOR ALL PIPING SHALL BE PROVIDED IN ACCORDANCE WITH 2019 CBC SECTION 1613, 2016 ASCE7 SECTION 13.6.1 AND NFPA 13 STANDARDS FOR SUPPORT AND ANCHORAGE. METHODS AND MATERIALS PUBLISHED BY SMACNA AND APPROVED BY STATE AGENCIES SHALL BE USED.
- THE WATER CLOSET CONTROLS (FLUSH HANDLE) MUST BE LOCATED ON THE CLEAR/ WIDE SIDE OF THE ACCESSIBLE WATER CLOSETS.
- A SEPARATE FIRE PLAN CHECK SUBMITTAL AND FIRE PERMIT IS REQUIRED FOR WORK BEING CONDUCTED ON THE AUTOMATIC SPRINKLER SYSTEM. PLANS AND CALCULATIONS SHALL BE SUBMITTED TO THE LOCAL ADMINISTRATIVE AUTHORITY HAVING JURISDICTION (FIRE INSPECTOR/ PLAN CHECKER) FOR PLAN CHECK APPROVAL. A PERMIT SHALL BE ACQUIRED.
- HAZARDOUS AND COMBUSTIBLE MATERIAL LINES (E.G. GAS LINES) GREATER THAN 1" IN DIAMETER AND NON-HAZARDOUS LINES (E.G. WATER LINES) GREATER THAN 3" IN DIAMETER REQUIRE SEISMIC BRACING PER 2019 CBC SECTION 1617A.1.26. ACCEPTABLE SEISMIC BRACING DETAILS INCLUDE THOSE SHOWN IN THE EATON/COOPER B-LINE OPM-0052-13 WITH 2019 REVISIONS OR MASON INDUSTRIES OPM-0043-13 WITH 2019 REVISIONS. CONTRACTOR TO CONFIRM BRACING DETAILS WITH DESIGN TEAM.
- ANY HORIZONTAL DRAINAGE PIPE SERVING SINKS OR URINALS SHALL BE PROVIDED WITH A CLEANOUT AT ITS UPPER TERMINAL PER CPC 2019 707.4. A CLEANOUT SHALL BE FURNISHED ABOVE THE FIXTURE CONNECTION FITTING SERVING EACH URINAL, REGARDLESS OF THE LOCATION OF THE URINAL IN THE BUILDING.
- WHERE EXISTING FIXTURES ARE BEING REMOVED, THE CONTRACTOR SHALL INCLUDE THE REMOVAL OF ALL SUPPORT MECHANISMS SUCH AS CARRIERS, SUPPORT PLATES, PEDESTALS, ETC. AND SHALL PROVIDE DEMOLITION OF WALLS, FLOOR AND CONCRETE CURBS AS NECESSARY WHERE NEW FIXTURES ARE TO BE INSTALLED. THE CONTRACTOR SHALL COORDINATE THE INSTALLATION OF NEW CHAIR CARRIERS AND PEDESTAL SUPPORTS WITH THE NEW PLUMBING FIXTURE AND WITH ARCHITECTURAL AND STRUCTURAL.

PLUMBING FIXTURE SCHEDULE					
SYMBOL	MAKE	NUMBER	DESCRIPTION/TRIM	SUPPORT	MATERIAL
WC-1	KOHLER	K-84325-0 KINGSSTON	FLUSH VALVE WATER CLOSET, TOP SPUD W/ ELONGATED BOWL.	WALL	VT. CHINA
	SLOAN VALVE (SENSOR) BATTERY	ECOS 8111-1.28	LOW CONSUMPTION SENSOR FLUSH VALVE (1.28 GPF). PROVIDE WITH MANUAL OVERRIDE BUTTON.		
			KOHLER K-4731-C OPEN FRONT WHITE SEAT, SUPPLY AND STOP, COMMERCIAL CLOSET CARRIER, MOUNTING HEIGHT PER ARCHITECTURAL PLANS, FLUSH VALVE LEVER ON WIDE SIDE OF STALL.		
			MOUNT FIXTURE AT HEIGHT INDICATED BY ARCHITECTURAL PLANS.		
UR-1 ACCESSIBLE	KOHLER	K-4991-ET BARDON	WASHOUT URINAL, 3/4" TOP SPUD, 2" THREADED OUTLET.	WALL	VT. CHINA
	SLOAN VALVE (SENSOR) BATTERY	ECOS 8186-0.125	SLOAN LOW CONSUMPTION (0.125 GPF) SENSOR FLUSH VALVE, SUPPLY AND STOP.		
			PROVIDE COMMERCIAL CARRIER AND WALL CLEANOUT. MOUNTING HEIGHT PER ARCHITECTURAL PLANS.		
L-1 ACCESSIBLE	KOHLER	K-2196-4 PENNINGTON	LAVATORY, 28" X 18" OVAL, 4" CENTERS, DROP IN SINK, PROVIDE P-TRAP, SUPPLIES AND STOPS AND CHECKS.	COUNTER	VT. CHINA
	AMERICAN STANDARD (SENSOR) HARD WIRED	605B.205	HOT AND COLD SUPPLY, SENSOR OPERATED FAUCET, 0.5 GPM SINGLE INLET, 4" CENTERS. PROVIDE FLAT GRID STRAINER. PROVIDE AMERICAN STANDARD TRANSFORMER.		
			ELEC.: 100-240 VAC, 50/60 HZ		
			"LEONARD" MODEL 170-LF-BP-BRKT THERMOSTATIC MIXING VALVE, INTEGRAL CHECK VALVES, MOUNTING BRACKET, LEAD FREE, 0.25 GPM MIN. FLOW, LOCKING TEMPERATURE REGULATOR, 3/8" INLETS, 3/8" OUTLET, SET AT A MAX. TEMP. OF 120° F		
L-2 ACCESSIBLE	KOHLER	K-2032 GREENWICH	LAVATORY, 20-3/4" X 18-1/4" SQUARE, 4" CENTERS, WALL HUNG SINK, PROVIDE P-TRAP, SUPPLIES AND STOPS AND CHECKS. PROVIDE COMMERCIAL WALL CARRIER WITH CONCEALED ARM SUPPORTS.	WALL	VT. CHINA
	AMERICAN STANDARD (SENSOR) HARD WIRED	605B.205	HOT AND COLD SUPPLY, SENSOR OPERATED FAUCET, 0.5 GPM SINGLE INLET, 4" CENTERS. PROVIDE FLAT GRID STRAINER. PROVIDE AMERICAN STANDARD TRANSFORMER.		
			ELEC.: 100-240 VAC, 50/60 HZ		
			"LEONARD" MODEL 170-LF-BP-BRKT THERMOSTATIC MIXING VALVE, INTEGRAL CHECK VALVES, MOUNTING BRACKET, LEAD FREE, 0.25 GPM MIN. FLOW, LOCKING TEMPERATURE REGULATOR, 3/8" INLETS, 3/8" OUTLET, SET AT A MAX. TEMP. OF 120° F		
SH-1 ACCESSIBLE	AMERICAN STANDARD	1662SG.211	1.5 GPM SINGLE HANDLE, 36" SLIDE BAR W/ 250 LB ANSI STANDARD PULL TEST, PRESSURE BALANCING SHOWER VALVE, HAND HELD SHOWER W/ PAUSE FEATURE, .59" METAL HOSE AND VACUUM BREAKER. 2" BRASS DRAIN. PROVIDE P-TRAP. ASSE 1016, ASME A112.18.1 & CSA B-125.	WALL	-
ED	ZURN	2415B 2415S 2415SL 2415BL 2541 2415I	FLOOR DRAIN (CONCRETE FLOOR) - SEE PLAN FOR SIZE, CAST IRON P-TRAP. FLOOR DRAIN (TILE FLOOR) - SEE PLANS FOR SIZE, CAST IRON P-TRAP. FLOOR DRAIN (COMPOSITION TYPE FLOOR) -SEE PLAN FOR SIZE, CAST IRON P-TRAP. FLOOR DRAIN (EPOXY TYPE FLOOR) -SEE PLAN FOR SIZE, CAST IRON P-TRAP. FLOOR DRAIN (SERVICE AREAS) -SEE PLAN FOR SIZE, CAST IRON P-TRAP. FLOOR DRAIN (FOR INDIRECT DRAINS) -SEE PLAN FOR SIZE, CAST IRON P-TRAP, RECESS RIM FLUSH W/FLOOR.	FLOOR	CAST IRON BODY W/ NICKEL-BRONZE STRAINER
HB	ACORN	8151 8126 8121	HOSE BIBB (EXTERIOR) W/ INTEGRAL VACUUM BREAKER, STAINLESS STEEL RECESSED BOX WITH KEY HOSE BIBB (ROOF) W/ INTEGRAL VACUUM BREAKER. HOSE BIBB (INTERIOR) W/ INTEGRAL VACUUM BREAKER.	WALL ROOF WALL	STAINLESS STEEL ROUGH BRONZE
TP	P.P.P.	P2-500	ADJUSTABLE TRAP PRIMER VALVE WITH UNION AND BALL VALVE. SUPPLY WITH DISTRIBUTION UNIT AS NECESSARY.	----	BRASS
AP	ELMDOR	DW SERIES	WALL ACCESS DOOR WITH CYLINDER LOCK	WALL	STAINLESS STEEL PRIMER COATED
	ELMDOR	FRC14X14	FIRE RATED ACCESS PANEL. 14" X 14". 16 GAUGE GALVANNEALED STEEL WITH PRIME COAT FINISH. AUTOMATIC CLOSER, SELF-LATCHING, 2" THICK FIRE RATED INSULATION, WELDED PAN TYPE. 1-1/2 HOUR FIRE RATING.	CEILING	
WHA	SIoux CHIEF	---	PISTON OPERATED WATER HAMMER ARRESTER. SIZE AS RECOMMENDED BY MANUFACTURER.	----	LEAD FREE



909 FIFTH STREET, DAVIS, CA
530.750.0756 WWW.INDIGOARCH.COM

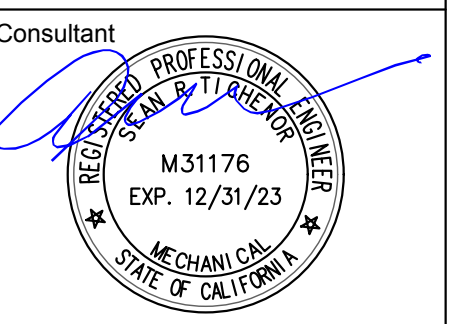

PLOT DATE: 1/18/2022
PETERS engineering consulting mechanical and electrical engineers
2411 Alhambra Blvd, Ste. 100
Sacramento, CA 95817
Tel (916) 447-2841
www.peterseng.com
Job no. 21.034

Agency Approvals

City Approvals

Public Works Department
Approved by: 01/31/2022
Date: [Signature]
City Engineer, Stockton, CA

Issue:

No.	Date	Description

Project
STOCKTON POLICE HQ WOMEN'S LOCKER RM REMODEL

Architect of Record: [Signature] BP
Project Architect: [Signature] CH
Drafted By: [Signature]
Checked By: [Signature] ST

File Date: 01/20/22

Sheet Title
SYMBOLS & NOTES

City Project Number
P015035-A

Sheet Number
P-001
SHEET 30 of 40

5474C.29

CAD FILE: I:\21_024_stockton pd restroom & locker remodel\dwgs\plumbing\p-001 SYMBOLS & NOTES.dwg, 1/18/2022 12:04:59 PM

CAD FILE: \\21.024.stockton.pd.restroom & locker remodel\dwgs\plumbing\101 ENLARGED FLOOR PLAN - DEMOLITION.dwg, 1/18/2022 12:05:09 PM, Property: 11

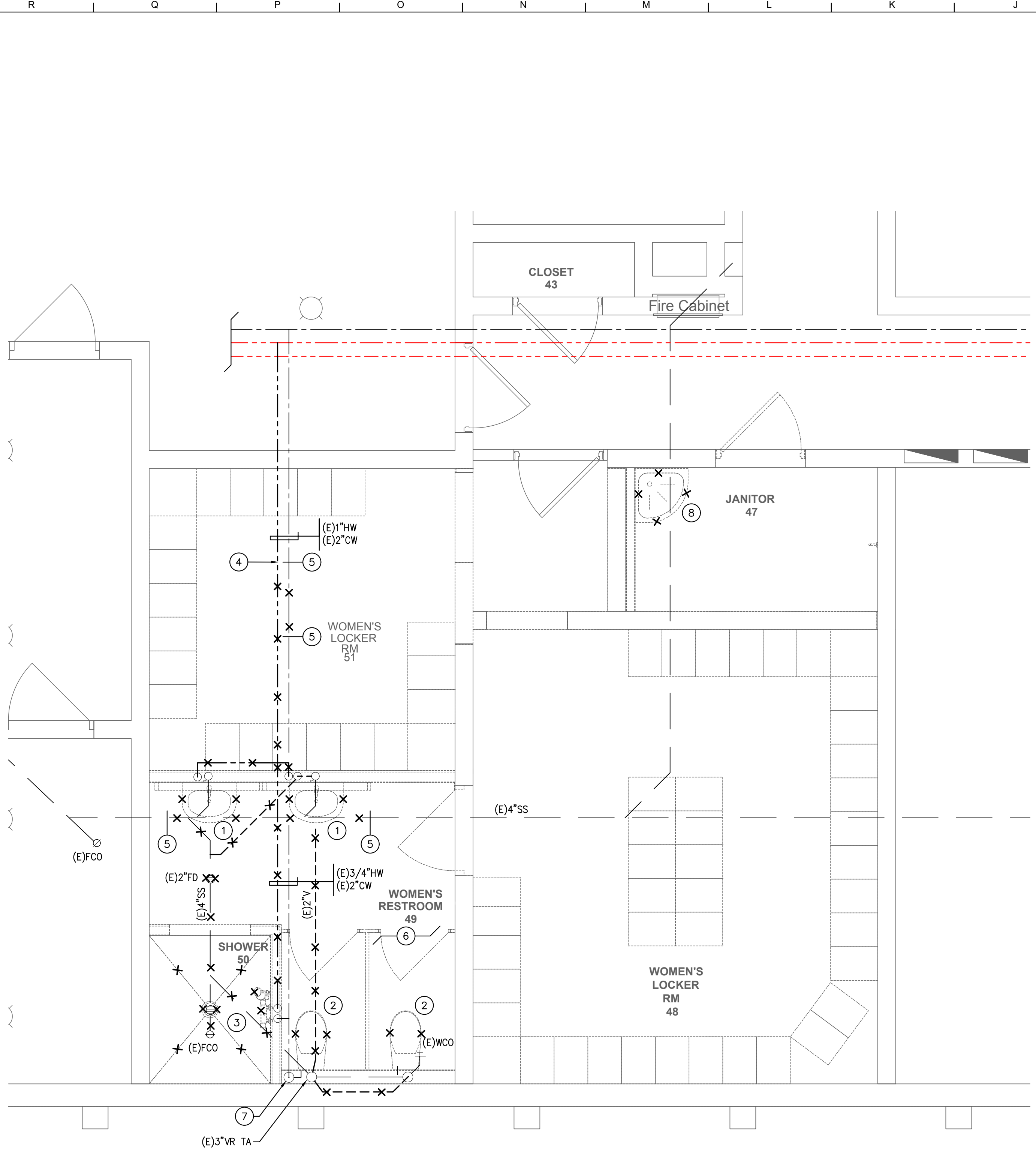

1 ENLARGED FLOOR PLAN - DEMOLITION
SCALE: 3/8" = 1'-0"

DEMOLITION KEYED NOTES:

- 1 REMOVE (E) LAVATORY, WALL SUPPORT, AND ALL APPURTENANCES. REMOVE WASTE BACK TO MAIN WASTE LINE. REMOVE COLD WATER BACK TO ACTIVE MAIN AND CAP. REMOVE HOT WATER BACK TO ACTIVE MAIN.
- 2 REMOVE (E) WATER CLOSET AND ALL APPURTENANCES. REMOVE COLD WATER BACK TO ACTIVE MAIN IDENTIFIED BY DEMOLITION KEYNOTE #7. REMOVE WASTE BACK TO MAIN WASTE LINE AND REMOVE WALL CLEANOUT. REMOVE VENT BACK TO VENT RISER TO ABOVE AND CAP.
- 3 REMOVE (E) SHOWER ASSEMBLY, DRAIN AND ALL APPURTENANCES. CAP COLD WATER AT ACTIVE MAIN. REMOVE HOT WATER BACK TO ACTIVE MAIN. REMOVE WASTE BACK TO MAIN WASTE LINE.
- 4 DEMO WATER PIPING BACK TO POINT INDICATED BY THE KEYNOTE. SEE 2/P-101 FOR RECONNECTION.
- 5 DEMO PIPING BETWEEN POINTS INDICATED BY THE KEYNOTE. SEE 2/P-101 FOR RECONNECTION.
- 6 DEMO ANY WATER HAMMER ARRESTORS, TRAP PRIMERS, ACCESS PANELS AND ANY OTHER PLUMBING RELATED ITEMS NOT IDENTIFIED IN THIS AREA. PREPARE AREA FOR NEW LAYOUT. SEE 2/P-101.
- 7 EXISTING COLD WATER DROP TO WATER CLOSETS WITH 3/4" COLD WATER RISER TO HOSE BIBB ON GROUND FLOOR FOR THE AUTO SERVICE AREA. MAINTAIN COLD WATER RISER TO GROUND FLOOR HOSE BIBB.
- 8 REMOVE (E) MOP SINK AND FAUCET, AND CAP WASTE BELOW GRADE, CAP VENT ABOVE CEILING, AND REMOVE HOT AND COLD WATER BACK TO ACTIVE MAIN AND CAP.

SHEET NOTES:

1. ALL SANITARY WASTE PIPING IS BELOW THE BASEMENT FLOOR. ALL WATER AND VENT IS ABOVE CEILING. STORM DRAIN PIPING IS AS CALLED OUT ON THE PLANS.
2. EXISTING CONDITIONS ARE BASED ON SITE VISITS AND SHOP DRAWINGS. THE CONTRACTOR SHALL VERIFY.
3. ANY HOT WATER OR COLD WATER DEADLEGS NOT IDENTIFIED THAT ARE WITHIN THE AREA OF WORK AND ARE FEEDING A FIXTURE NO LONGER IN USE OR A FIXTURE TO BE DEMOLISHED SHALL BE DEMOLISHED BACK TO THE ACTIVE MAIN AND CAPPED.

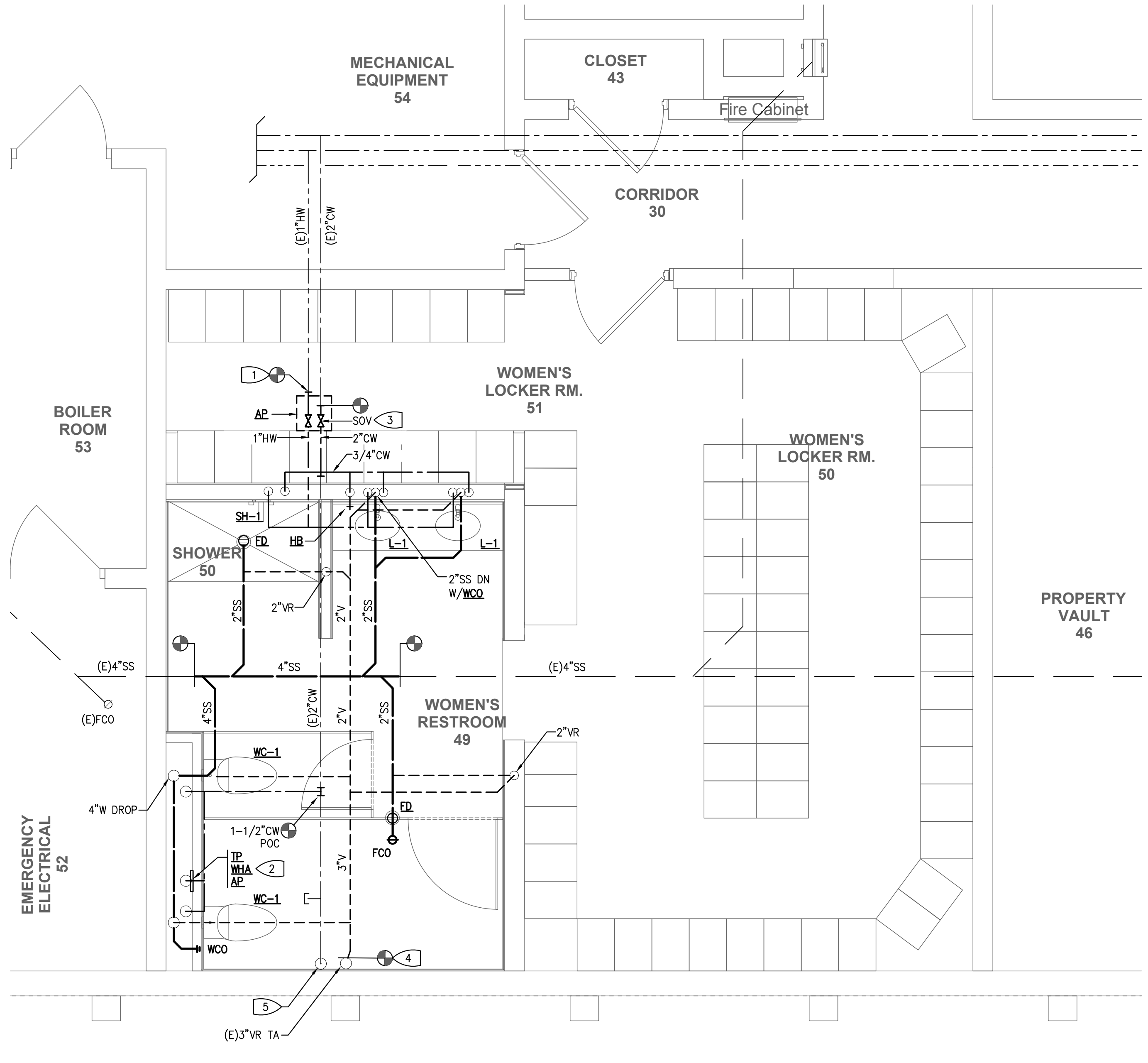

2 ENLARGED FLOOR PLAN - NEW WORK
SCALE: 3/8" = 1'-0"

KEYED NOTES:

- 1 NEW 1" HOT WATER CONNECTION TO EXISTING 1" HOT WATER.
- 2 PROVIDE TRAP PRIMER AND WATER HAMMER ARRESTOR BEHIND 14"x14" ACCESS PANEL. MOUNT ACCESS PANEL BEHIND GRAB BAR AND MAINTAIN 12" MINIMUM ABOVE FINISHED FLOOR. RUN TRAP PRIMER LINE TO FLOOR DRAIN, ED, IN WOMEN'S RESTROOM.
- 3 PROVIDE HOT AND COLD WATER SHUT OFF VALVE BEHIND CEILING ACCESS PANEL.
- 4 CONNECT NEW 3" VENT LINE TO EXISTING 3" VENT RISER.
- 5 EXISTING 3/4" COLD WATER RISER TO GROUND FLOOR HOSE BIBB.

Architect
indigo
HAMMOND+PLAYLE
ARCHITECTS, L.L.P.
art, architecture + ecology
909 FIFTH STREET, DAVIS, CA
530.750.0756 WWW.INDIGOARCH.COM

Consultant
PETERS
engineering
consulting mechanical and electrical engineers
2411 Alhambra Blvd, Ste. 100
Sacramento, CA 95817
Tel (916) 447-2841
www.peterseng.com
Job no. 21.034

Agency Approvals
Public Works Department
Approved by: *[Signature]* Date: 01/31/2022
City Engineer, Stockton, CA

Issue:

No.	Date	Description

Project
STOCKTON POLICE HQ WOMEN'S LOCKER RM REMODEL

Architect of Record: BIP
Project Architect: CH
Drafted By: ST
Checked By: ST
File Date: 01/20/22
Sheet Title: **ENLARGED WOMEN'S LOCKER SHOWER AND RESTROOM**
City Project Number: P015035-A
Sheet Number:

P-101
SHEET 32 of 40
5474C.31

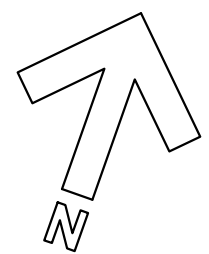

CAD FILE: \\21.024.stockton.pd.restroom & locker remodel\dwgs\Plumbing\102 ENLARGED TOILET 4 & TOILET 18.dwg, 1/18/2022 12:05:14 PM

R | Q | P | O | N | M | L | K | J | I | H | G | F | E | D | C | B | A

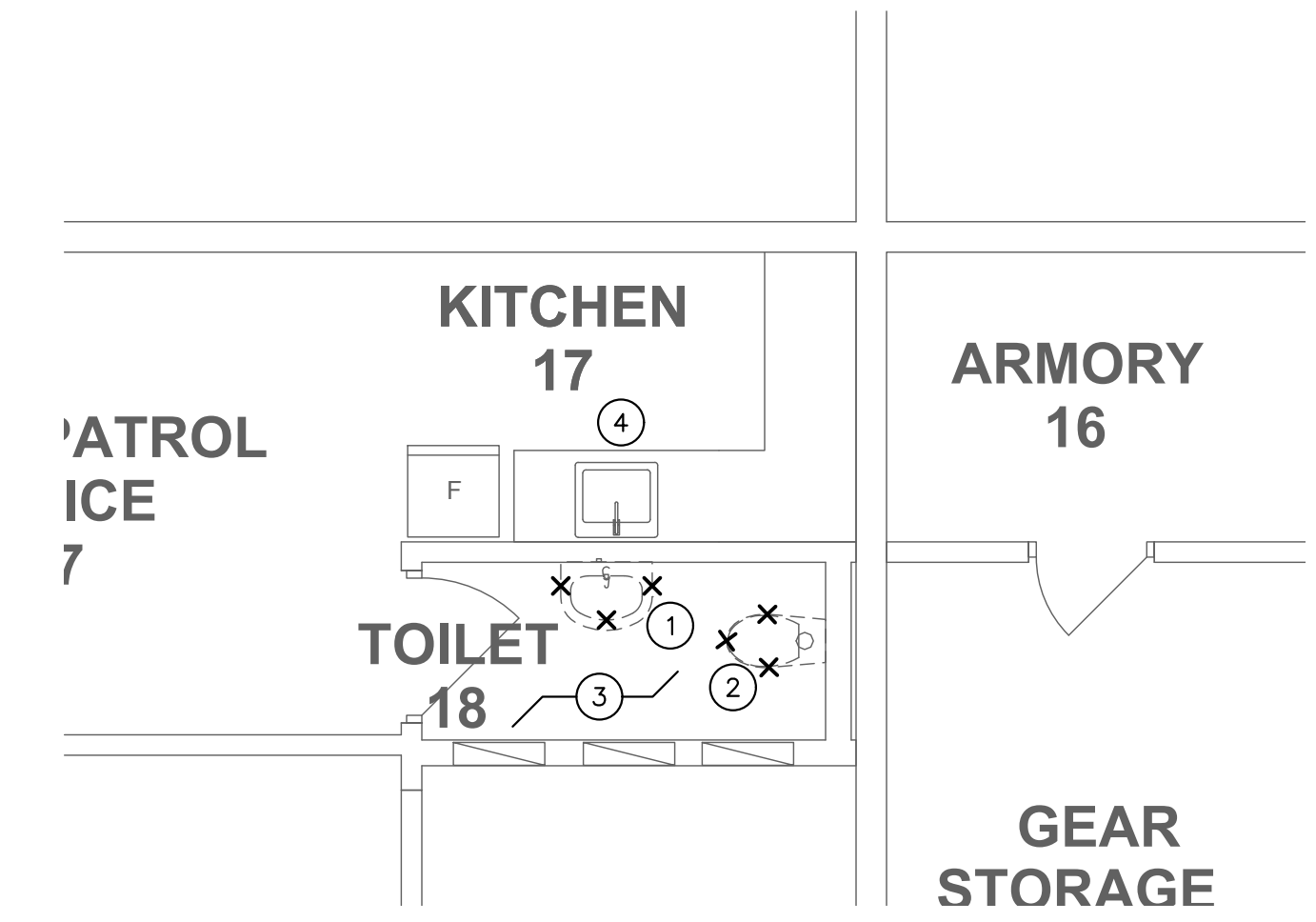

3 ENLARGED DEMOLITION PLAN - TOILET 18
SCALE: 3/8" = 1'-0"

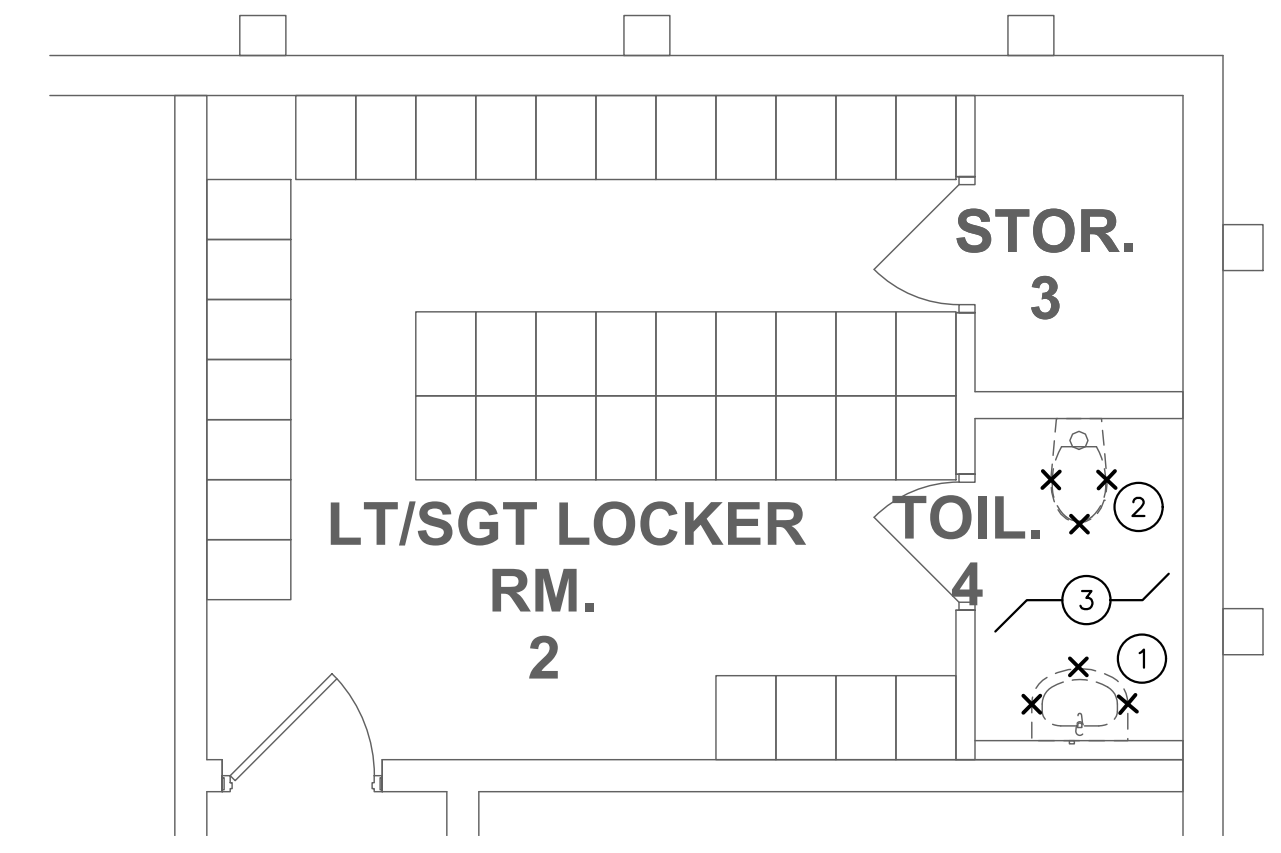

1 ENLARGED DEMOLITION PLAN - TOILET 4
SCALE: 3/8" = 1'-0"

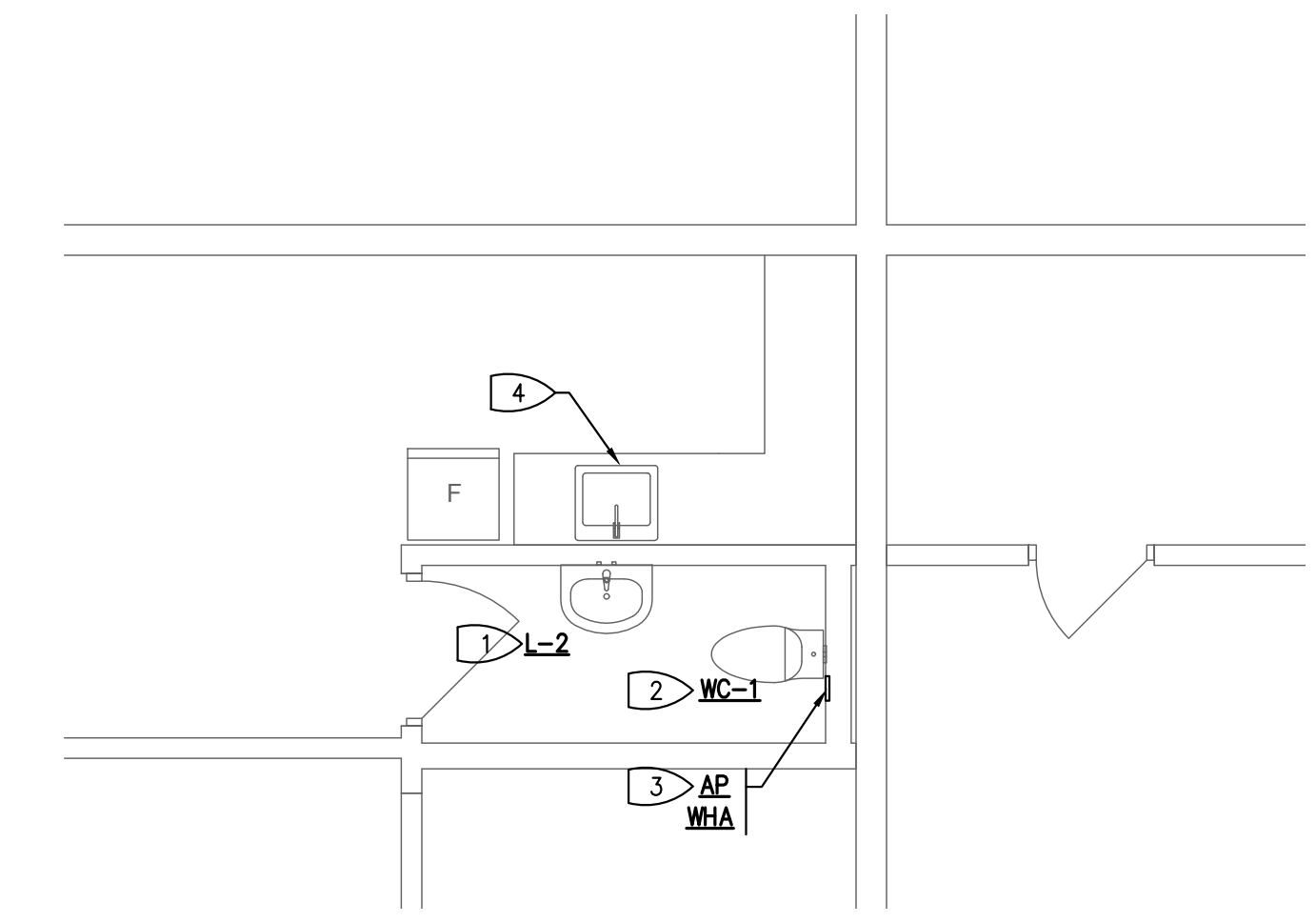

4 ENLARGED NEW FLOOR PLAN - TOILET 18
SCALE: 3/8" = 1'-0"

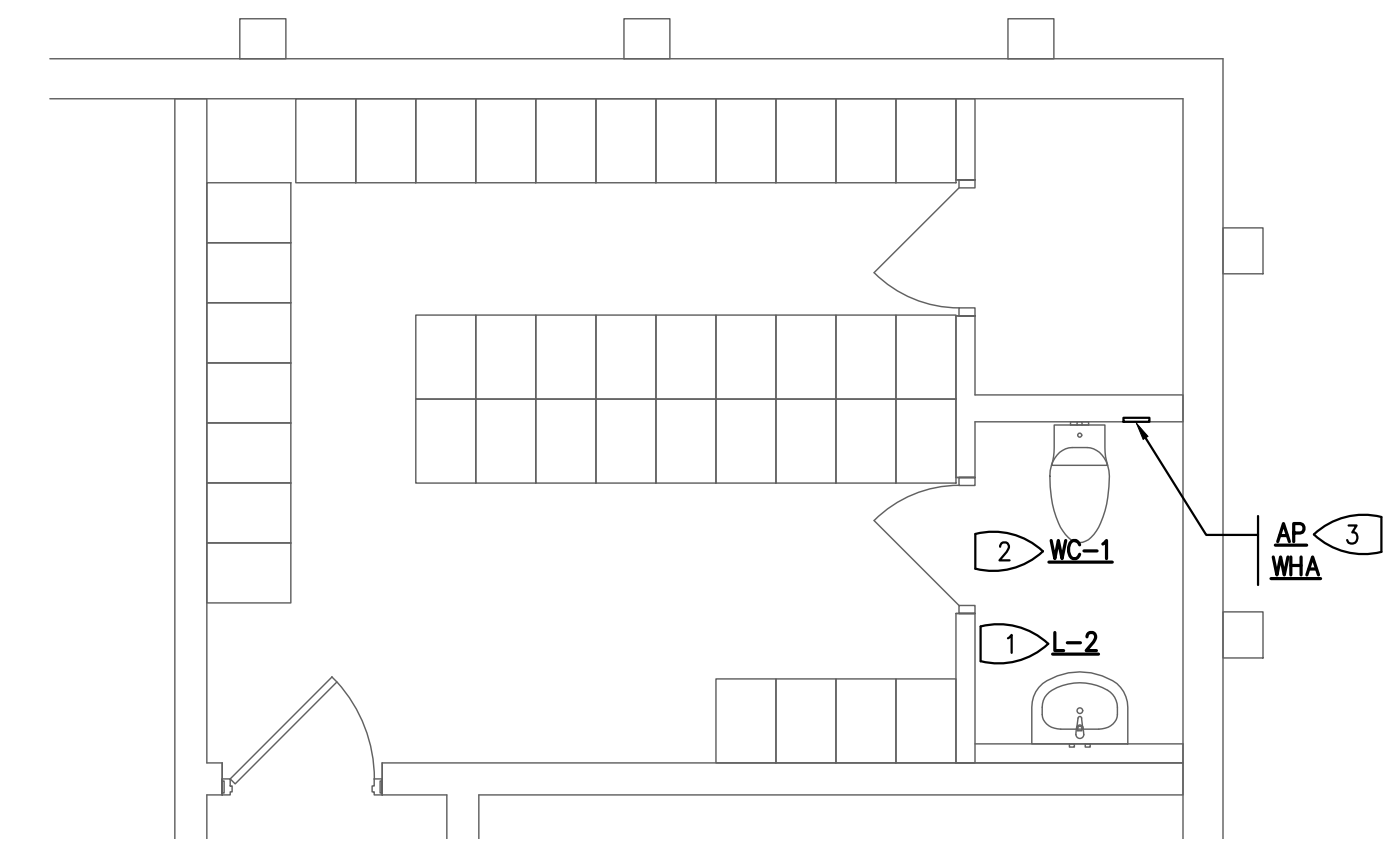

2 ENLARGED NEW FLOOR PLAN - TOILET 4
SCALE: 3/8" = 1'-0"

SHEET NOTES:

- ALL SANITARY WASTE PIPING IS BELOW THE BASEMENT FLOOR. ALL WATER AND VENT IS ABOVE CEILING. STORM DRAIN PIPING IS AS CALLED OUT ON THE PLANS.
- EXISTING CONDITIONS ARE BASED ON SITE VISITS AND SHOP DRAWINGS. THE CONTRACTOR SHALL VERIFY.
- ANY HOT WATER OR COLD WATER DEADLEGS NOT IDENTIFIED THAT ARE WITHIN THE AREA OF WORK AND ARE FEEDING A FIXTURE NO LONGER IN USE OR A FIXTURE TO BE DEMOLISHED SHALL BE DEMOLISHED BACK TO THE ACTIVE MAIN AND CAPPED.

DEMOLITION KEYED NOTES:

- REMOVE (E) LAVATORY, WALL SUPPORT, AND ALL APPURTENANCES. DISCONNECT WATER AND WASTE AS WELL AS SUPPLIES AND STOPS. PREPARE AREA FOR NEW LAVATORY.
- REMOVE (E) WATER CLOSET AND ALL APPURTENANCES. DISCONNECT WATER AND WASTE AS WELL AS SUPPLY AND STOP. PREPARE AREA FOR NEW WATER CLOSET.
- DEMO ANY WATER HAMMER ARRESTORS, TRAP PRIMERS, ACCESS PANELS AND ANY OTHER PLUMBING RELATED ITEMS NOT IDENTIFIED IN THIS AREA. PREPARE AREA FOR NEW LAYOUT.
- EXISTING TO REMAIN. NOT IN SCOPE OF WORK.

KEYED NOTES:

- PROVIDE NEW LAVATORY, WALL SUPPORT AND ALL APPURTENANCES. CONNECT NEW WATER SUPPLY LINES TO EXISTING PREVIOUSLY DISCONNECTED AND NEW WASTE AND VENT TO EXISTING PREVIOUSLY DISCONNECTED. MOUNT ELECTRICAL BOX AND THERMOSTATIC MIXING VALVE TIGHT UNDER LAVATORY. MAINTAIN ADA CLEARANCES PER CODE.
- PROVIDE NEW WATER CLOSET, WALL SUPPORT AND ALL APPURTENANCES. CONNECT NEW WATER SUPPLY LINE TO EXISTING PREVIOUSLY DISCONNECTED AND NEW WASTE AND VENT TO EXISTING PREVIOUSLY DISCONNECTED.
- PROVIDE WATER HAMMER ARRESTOR BEHIND 8"x10" ACCESS PANEL. MOUNT ACCESS PANEL BELOW GRAB BAR AND MAINTAIN 12" MINIMUM ABOVE FINISHED FLOOR.
- THIS FIXTURE IS NOT IN SCOPE. MAINTAIN ALL PLUMBING SUPPLY LINES TO THIS FIXTURE THROUGHOUT THE WORK IN THE ADJACENT AREA.

**ALTERNATE NO. 1 -
ADD ROOMS TOILET 4, TOILET 19,
STORAGE 41, CLOSET 43**

ALTERNATE WORK INCLUDES COMPLETE IMPROVEMENTS IN TOILET 4, TOILET 19, STORAGE 41, CLOSET 43.

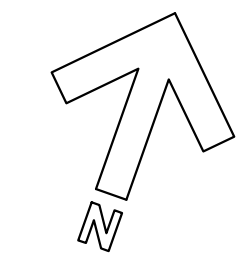

Architect

HAMMOND+PLAYLE
ARCHITECTS, LLP
art, architecture + ecology

909 FIFTH STREET, DAVIS, CA
530.750.0756 WWW.INDIGOARCH.COM

Consultant

M31176
EXP. 12/31/23

PLOT DATE: 1/18/2022

P PETERS
engineering
consulting
mechanical
and
electrical
engineers

2411 Alhambra Blvd, Ste. 100
Sacramento, CA 95817
Tel (916) 447-2841
www.peterseng.com
Job no. 21.034

Agency Approvals

City Approvals

Public Works Department
Approved by 01/31/2022
Date
Chris Young
City Engineer, Stockton, CA

Issue:

No.	Date	Description

Project

**STOCKTON
POLICE HQ
WOMEN'S
LOCKER RM
REMODEL**

Architect of Record: BIP
Project Architect: CH
Drafted By: ST
Checked By: ST

File Date: 01/20/22

Sheet Title

**ENLARGED
TOILET 4 &
TOILET 18**

City Project Number
P015035-A

Sheet Number

P-102
SHEET 33 of 40

5474C.32

R | Q | P | O | N | M | L | K | J | I | H | G | F | E | D | C | B | A

Jan 19, 2022 - 8:59am / kerfo
UNAUTHORIZED CHANGES & USES: M. Neils Engineering, Inc. preparing these plans will not be responsible for, or liable for unauthorized changes to or uses to these plans. All changes to these plans must be in writing and must be approved by M. Neils Engineering, Inc. 24 X 36

ABBREVIATIONS	
A	AMPERES
AC	ALTERNATING CURRENT
A.F.F.	ABOVE FINISHED FLOOR
A.I.C.	AMPERE INTERRUPTING CAPACITY
AMP	AMPERE
AWG	AMERICAN WIRE GAUGE
BKR	BREAKER
C.	CONDUIT
C.B.	CIRCUIT BREAKER
CKT	CIRCUIT
C.O.	CONDUIT ONLY, WITH PULL WIRE
(E)	EXISTING
EL	EVENING LIGHT
EM	EMERGENCY
(ER)	EXISTING RELOCATED
EMT	ELECTRICAL METALLIC CONDUIT
(F)	FUTURE
GA.	GAUGE
GND	GROUND
GFCI	GROUND FAULT CIRCUIT INTERRUPTER
HD	HAND DRYER
HP	HORSEPOWER
Isc	SHORT CIRCUIT AMPERES
ISO	ISOLATED
K	THOUSAND
KVA	KILO VOLT AMPERE
KW	KILO WATT
LT.	LIGHT
MAX.	MAXIMUM
MFR.	MANUFACTURER
MIN.	MINIMUM
MTD.	MOUNTED
N	NEUTRAL
(N)	NEW
NEMA	NATIONAL ELECTRICAL MANUFACTURERS ASSOCIATION
PFB	PROVISIONS FOR FUTURE CIRCUIT BREAKER
PH	PHASE
(R)	REMOVE
(RE)	RELOCATE EXISTING
RCPT.	RECEPTACLE
S.M.S	SHEET METAL SCREW
SWBD	SWITCHBOARD
SYS	SYSTEM
TV	TELEVISION
A.	TYPICAL
UG	UNDERGROUND
UL	UNDERWRITERS LABORATORY
V	VOLT
VA	VOLT-AMPERES
W	WIRE, WATT
WP	WEATHER PROTECTED
XFMR	TRANSFORMER

DEMOLITION GENERAL NOTES	
1.	INFORMATION SHOWN RELATIVE TO EXISTING CONDITIONS IS BASED UPON AVAILABLE RECORDS AND DATA. THEREFORE, IT SHALL BE REGARDED AS AN APPROXIMATION ONLY. CONTRACTOR AGREES THAT IN ACCORDANCE WITH GENERALLY ACCEPTED CONSTRUCTION PRACTICES, CONTRACTOR WILL BE REQUIRED TO ASSUME SOLE AND COMPLETE RESPONSIBILITY FOR JOB SITE CONDITIONS DURING THE COURSE OF CONSTRUCTION OF THE PROJECT. PRIOR TO SUBMITTING BID AND/OR BEFORE START OF ANY ELECTRICAL WORK, INSPECT ALL EXISTING LOCATIONS AND CONDITIONS AND ASCERTAIN WORK REQUIRED TO CLEAR PROJECT AREA OF ALL EXISTING ELECTRICAL ITEMS NOT BEING REUSED OR EXISTING TO REMAIN AS IS. REPORT ALL DISCREPANCIES AND COORDINATE ALL DEMOLITION WORK WITH THE OWNER'S REPRESENTATIVE. MAINTAIN SERVICE TO EXISTING ELECTRICAL EQUIPMENT IN AREAS ADJACENT TO REMODEL AREA, UNLESS OTHERWISE NOTED.
2.	PROTECT ALL EXISTING ELECTRICAL EQUIPMENT ON EXISTING WALLS AND CEILINGS NOT REQUIRED TO BE DEMOLISHED UNLESS OTHERWISE NOTED. DELIVER ALL EXISTING ELECTRICAL EQUIPMENT IN REMODELED AREAS, THAT ARE REMOVED AND NOT REUSED ELSEWHERE, AND ARE DEEMED TO BE SALVAGEABLE IN THE JUDGMENT OF THE CONTRACTOR AND OWNER'S REPRESENTATIVE, TO THE OWNER. DELIVER ALL SALVAGED ELECTRICAL EQUIPMENT AND OTHER ITEMS TO A LOCATION DESIGNATED BY THE OWNER'S REPRESENTATIVE. REMOVE FROM SITE, ALL OTHER ELECTRICAL EQUIPMENT, HARDWARE, AND OTHER ITEMS THAT ARE DEEMED UNSALVAGEABLE BY CONTRACTOR AND THE OWNER'S REPRESENTATIVE.
3.	CUT, PATCH AND MATCH IN ALL AREAS AFFECTED BY REMOVAL OF ELECTRICAL EQUIPMENT AND DEVICES.
4.	CAUSE AS LITTLE INTERFERENCE OR INTERRUPTION OF EXISTING UTILITIES AND SERVICES AS POSSIBLE. SCHEDULE ANY POWER OR OTHER UTILITY SHUTDOWN WITH THE OWNER'S REPRESENTATIVE. SHUTDOWNS WHICH MAY BE REQUIRED SHALL BE PRESENTED IN WRITING TO THE OWNER'S REPRESENTATIVE FOR APPROVAL TWO WEEKS PRIOR TO COMMENCEMENT OF WORK. SHUTDOWN WORK SHALL BE PERFORMED ON OVERTIME HOURS IF SO DIRECTED BY OWNER'S REPRESENTATIVE.
5.	DISCONNECT AND REMOVE ALL EXISTING ELECTRICAL EQUIPMENT, FIXTURES, OUTLETS, DEVICES, CONDUIT, WIRING AND OTHER ELECTRICAL ITEMS, WHETHER SHOWN OR NOT, FROM EXISTING CEILINGS AND WALLS WHICH ARE TO BE DEMOLISHED. MAINTAIN CIRCUIT CONTINUITY TO ALL EXISTING REMAINING DEVICES, UNLESS OTHERWISE NOTED.
6.	COORDINATE WITH OTHER TRADES AND PROMPTLY TRANSMIT ALL INFORMATION REQUIRED BY THEM. COORDINATE THE SEQUENCE OF DEMOLITION WITH OTHER TRADES TO ENSURE THAT ALL WORK PROCEEDS WITH A MINIMUM OF INTERFERENCE AND DELAY.
7.	RELOCATE ALL CONDUITS THAT ARE TO REMAIN IN SERVICE WHICH ARE IN A LOCATION TO CONFLICT WITH NEW WORK.
8.	WHEREVER EXISTING ELECTRICAL DEVICES, PANELS, CONDUITS, CABLES, AND OTHER ITEMS, CONFLICT WITH REMODEL WORK, WHETHER SHOWN OR NOT, RELOCATE THESE ITEMS TO COORDINATE WITH NEW CONSTRUCTION.
9.	REUSE EXISTING CONDUITS AND WIRING WHEREVER POSSIBLE UNLESS OTHERWISE NOTED TO BE REMOVED.
10.	PROVIDE FIRE RATED BACKBOXES TO MAINTAIN FIRE RATING OF CEILING OR WALLS AT LOCATIONS WHERE RECESSED ELECTRICAL EQUIPMENT SUCH AS LIGHT FIXTURES, SWITCHES, RECEPTACLES, PANELS, AND OTHER ITEMS, ARE INSTALLED IN RATED WALLS OR CEILINGS.
11.	PROVIDE PROTECTIVE COVERING OVER EXISTING EQUIPMENT WHEN INSTALLING ALL NEW WORK.
12.	PROVIDE NEW PANEL DIRECTORIES FOR EXISTING PANELS INVOLVED IN THIS RENOVATION WORK, REFLECTING ALL CHANGES TO CIRCUIT DESIGNATIONS.
13.	DISPOSAL OF FLUORESCENT LAMPS: DISPOSE OR RECYCLE ALL EXISTING FLUORESCENT LAMPS PROPERLY ACCORDING TO ENVIRONMENTAL PROTECTION AGENCY (EPA) AND RESOURCE CONSERVATION AND RECOVERY ACT (RCRA) STANDARDS. INCLUDE ALL COSTS FOR DISPOSAL OR RECYCLING IN BID PROPOSAL. A CURRENT LIST OF LAMP RECYCLERS CAN BE OBTAINED THROUGH NATIONAL ELECTRICAL MANUFACTURER'S ASSOCIATION (NEMA) http://www.nema.org/lamprecycle/recyclers.html OR THROUGH http://www.lamprecycle.org/ .
14.	DISPOSAL OF BALLASTS: DISPOSE OR RECYCLE ALL EXISTING BALLASTS PROPERLY ACCORDING TO ENVIRONMENTAL PROTECTION AGENCY (EPA) AND RESOURCE CONSERVATION AND RECOVERY ACT (RCRA) STANDARDS. INCLUDE ALL COSTS FOR DISPOSAL OR RECYCLING IN BID PROPOSAL. A CURRENT LIST OF BALLAST RECYCLERS CAN BE OBTAINED THROUGH http://www.epa.gov/pcb/pubs/stordisp.htm , COMMERCIAL STORAGE FACILITIES OR LANDFILL FACILITIES AS MEANS OF DISPOSAL IS NOT ALLOWED.
15.	ASBESTOS REMOVAL: IN THE EVENT ASBESTOS IS FOUND TO BE PRESENT IN AREAS CONFLICTING WITH ELECTRICAL WORK, BEFORE CONTINUATION OF WORK IN THOSE AREAS, NOTIFY THE OWNER'S REPRESENTATIVE FOR THE REMOVAL OF SUCH HAZARDOUS MATERIAL BY A CERTIFIED ASBESTOS CONTRACTOR.
16.	CIRCUIT NUMBERS AND CIRCUITING BASED UPON AS-BUILTS. ACTUAL CONDITION MAY VARY. TRACE AND VERIFY ALL CIRCUITS SHOWN ARE AVAILABLE FOR DEMOLITION AND REUSE AS NEEDED DURING THE REMODEL PHASE. DOCUMENT ALL CHANGES ON AS-BUILT DRAWINGS.

TITLE 24 PART 6 ROLES AND RESPONSIBILITIES			
	M. NEILS ENGINEERING, INC.	ELECTRICAL CONTRACTOR	ATTCP*
CERTIFICATION OF COMPLIANCE DOCUMENTS (NRCC DOCUMENTS)	X		
SUBMIT TO ONLINE DATA REGISTRY		X	
CERTIFICATION OF INSTALLATION DOCUMENTS (NRCI DOCUMENTS)		X	
SUBMIT TO ONLINE DATA REGISTRY		X	
CERTIFICATION OF ACCEPTANCE DOCUMENTS (NRCA DOCUMENTS)			X
SUBMIT TO ONLINE DATA REGISTRY (ONLY APPLIES TO AREAS IN BUILDINGS LARGER THAN 10,000 SQUARE FEET)**		X OR	X

* ACCEPTANCE TEST TECHNICIAN CERTIFICATION PROVIDER (ATTCP)
** SEE FORM NRCC-LTI-02-E (PAGE 1 OF 3)

ELECTRICAL SYMBOL LIST	
X ^a	LUMINAIRE - CEILING SURFACE OR PENDANT MOUNTED (LETTER "X" INDICATES TYPE, "a" DENOTES SWITCH FUNCTION, "ABC#" INDICATES PANEL AND CIRCUIT NUMBER - TYPICAL FOR ALL LUMINAIRES UNLESS NOTED OTHERWISE).
ABC-#	
☐	LUMINAIRE - CEILING RECESSED
☐	ENCLOSED LUMINAIRE - SURFACE MOUNTED
☐	EMERGENCY LUMINAIRE - NON SWITCHED, BATTERY / GENERATOR BACKED
☐(E)	EXISTING LUMINAIRE TO REMAIN
X(R)	EXISTING LUMINAIRE TO BE REMOVED
\$ ^a	SINGLE POLE TOGGLE SWITCH, +45° A.F.F. - "a" LETTER DENOTES SWITCH FUNCTION, TYPICAL FOR ALL SWITCHES UNLESS NOTED OTHERWISE
\$ ₃	THREE-WAY TOGGLE SWITCH
OS	OCCUPANCY AREA SENSOR SWITCH - CEILING MOUNTED OS = OCCUPANCY SENSOR; PC = PHOTOCELL; DL = DAYLIGHT
JB	JUNCTION BOX - SIZE AS REQUIRED BY CODE
DU	DUPLEX CONVENIENCE OUTLET - NEMA 5-20R +18" A.F.F. TYPICAL FOR ALL CONVENIENCE OUTLETS, UNLESS NOTED OTHERWISE (LETTER "A" SHOWN ADJACENT TO OUTLET DESIGNATES MOUNTED HORIZONTALLY ABOVE COUNTER).
S	SPEAKER - CEILING MOUNTED
—#—	CONDUIT RUN CONCEALED IN CEILINGS OR WALLS. NUMBER OF HASH MARKS DENOTES QUANTITY OF WIRES. CURVED HASH MARK DENOTES QUANTITY OF #12 GREEN GROUND WIRES. CONDUCTORS OTHER THAN #12 ARE INDICATED ON PLANS. NO HASH MARKS DENOTES 2 #12 AWG AND 1 #12 GREEN GROUND IN 3/4" CONDUIT. TYPICAL FOR ALL CONDUITS.
—#—	CONDUIT RUN UNDERFLOOR OR UNDERGROUND MINIMUM 1" DIAMETER.
—#—	CONDUIT HOMERUN TO PANELBOARD, SWITCHBOARD OR TERMINAL CABINET WITH PANEL-CIRCUIT IDENTIFIED. EXAMPLE - BCL - 5
—#—	EXISTING CONDUIT AND WIRING
-x-x-	EXISTING CONDUIT TO BE REMOVED OR ABANDONED, REMOVE WIRES. COORDINATE WITH OWNER.
☐	PANELBOARD - SURFACE MOUNTED
☐	PANELBOARD - FLUSH MOUNTED
☐	EXISTING PANELBOARD - SURFACE MOUNTED
☐	EXISTING PANELBOARD - FLUSH MOUNTED
☐	SWITCHBOARD, DISTRIBUTION PANEL, OR MOTOR CONTROL CENTER
\$OL	TOGGLE TYPE MOTOR RATED DISCONNECT SWITCH WITH OVERLOAD PROTECTION
Q	EQUIPMENT MOTOR POWER CONNECTIONS PART OF ELECTRICAL WORK
EQ 1	MECHANICAL EQUIPMENT DESIGNATION - SEE MECHANICAL PLANS
1	DRAWING SHEET NUMBERED NOTE DESIGNATION - APPLIES TO NUMBERED NOTE ON SAME SHEET
1	DRAWING PLAN OR DETAIL DESIGNATION - "1" OR "A" DENOTES PLAN OR DETAIL NUMBER, "E-1" DENOTES SHEET NUMBER
ⓧ	FIRE ALARM HEAT DETECTOR - CEILING MOUNTED. "X" = "C", "R", "FR" TO INDICATE "RATE COMPENSATION", "RATE OF RISE", "FIXED TEMPERATURE AND RATE OF RISE" TYPE DETECTOR RESPECTIVELY. THE DEFAULT TYPE IS "FIXED TEMPERATURE" INDICATED BY NO LETTER.
ⓧ	FIRE ALARM SMOKE DETECTOR - CEILING MOUNTED. "X" = "I", "T", "TT" TO INDICATE "IONIZATION", "BEAM RECEIVER", "BEAM TRANSMITTER" TYPE DETECTOR RESPECTIVELY. THE DEFAULT TYPE IS "PHOTOELECTRIC" INDICATED BY NO LETTER.
ⓧ	FIRE ALARM AUDIO / VISUAL DEVICE, +80° AFF. DEFAULT AUDIO DEVICE IS A CHIME (OR SPEAKER PER CONTRACT DOCUMENTS). "X" = "H" OR "B" TO INDICATE A HORN OR BELL RESPECTIVELY. "YY" INDICATES STROBE CANDELA RATING.
ⓧ	FIRE ALARM AUDIO / VISUAL DEVICE, CEILING MOUNTED. DEFAULT AUDIO DEVICE IS A CHIME (OR SPEAKER PER CONTRACT DOCUMENTS). "X" = "H" OR "B" TO INDICATE A HORN OR BELL RESPECTIVELY. "YY" INDICATES STROBE CANDELA RATING.
ⓧ	VISUAL FIRE ALARM DEVICE +80° AFF - WALL MOUNTED (LAMP, SIGNAL LIGHT, INDICATOR LAMP, STROBE), "YY" = CANDELA RATING
ⓧ	VISUAL FIRE ALARM DEVICE - CEILING MOUNTED (LAMP, SIGNAL LIGHT, INDICATOR LAMP, STROBE), "YY" = CANDELA RATING
SYMBOL LIST NOTES:	
1.	EXISTING ELECTRICAL EQUIPMENT, OUTLETS, AND DEVICES ARE SHOWN THE SAME AS NEW, EXCEPT LIGHTLY AND ACCOMPANIED BY (E). SUCH ELECTRICAL EQUIPMENT, OUTLETS, AND DEVICES ARE TO REMAIN AS IS, UNLESS OTHERWISE NOTED ON PLAN OR SPECIFICATION.
2.	ELECTRICAL OUTLET BOXES MOUNTED ON OPPOSITE SIDES OF FIRE-RATED WALLS OR PARTITIONS SHALL BE SEPARATED BY A HORIZONTAL DISTANCE OF NOT LESS THAN 24 INCHES PER CBC, WHETHER SHOWN ON THE PLANS OR NOT.
3.	VERIFY ON SITE THAT ALL PANELBOARDS HAVE MINIMUM WORKING SPACES PER CODE AND THAT THE DEDICATED PANELBOARD SPACES ARE CLEAR OF ALL DUCTS, PIPING AND EQUIPMENT FOREIGN TO THE PANEL BOARDS. NOTIFY THE ENGINEER FOR CORRECTIVE ACTION IN THE EVENT THAT FOREIGN OBJECTS IMPEDE THE DEDICATED PANELBOARD AREAS.
4.	WHERE CONDUIT STUB IS INDICATED, PROVIDE CONDUIT WITH BUSHING AT THE END OF CONDUIT AND PULL ROPE INTO ACCESSIBLE CEILING AREA.

ELECTRICAL SHEET INDEX		
No. OF SHEETS	DRAWING No.	DRAWING DESCRIPTIONS
1	E-0.1	ELECTRICAL SHEET INDEX AND NOTES
2	E-1.1	OVERALL BASEMENT FLOOR PLAN - ELECTRICAL
3	E-2.1	BASEMENT FLOOR PLANS - DEMOLITION AND REMODEL - ELECTRICAL
4	E-3.1	PARTIAL ONE-LINE POWER DIAGRAM AND PANEL SCHEDULES
5	E-4.1	ELECTRICAL DETAILS
6	E-5.1	TITLE 24 - INDOOR LIGHTING COMPLIANCE FORMS
7	E-5.2	TITLE 24 - INDOOR LIGHTING COMPLIANCE FORMS

LUMINAIRE SCHEDULE					
TYPE	MANUFACTURER CATALOG NO.	VOLTAGE DESCRIPTION	LIGHT SOURCE (LED, WATTS, LUMENS, COLOR TEMPERATURE, CRI, R9 IF AVAILABLE)	MOUNTING	REMARK NOTE No.
A1	VODE LIGHTING 707-Z2-48-T1-AE 2-0-Z-SO-35 S4-0-WH	MV-120-277 VOLT 4 FT. LED, 80 CRI, 3500K	LED, 26.4W, 700 LUMENS, 3500K, 80 CRI	CEILING T-BAR CLIP	
AE	VODE LIGHTING 707-Z2-48-T1-AE 2-ZZ-Z-SO-35 S4-0-WH	MV-120-277 VOLT 4 FT. LED	LED, 26.4W, 700 LUMENS, 3500K, 80 CRI	CEILING T-BAR CLIP	①
B	ACUITY JSF-11IN-13LM-35K-90CRI-MVOLT-ZT-WH	MV-120-277 VOLT JUNO SLIMFORM LED DOWNLIGHT	LED, 15.2W, 1300 LUMENS, 3500K, 90 CRI	CEILING SURFACE	
BE	ACUITY JSF-11IN-13LM-35K-90CRI-MVOLT-ZT-WH-EL	MV-120-277 VOLT JUNO SLIMFORM LED DOWNLIGHT	LED, 15.2W, 1300 LUMENS, 3500K, 90 CRI	CEILING SURFACE	①
C	LITHONIA FMVCL-24IN-MVOLT-30K-90CRI	MV-120-277 VOLT 2 FT. TEMPORARY CYLINDER VANITY LED, 90 CRI	LED, 18W, 1300 LUMENS, 3500K, 90 CRI	WALL MOUNTED	
D	LITHONIA LDN6-3505-LO6AR-TRW-LD-MVOLT-EZ10WL	MV-120-277 VOLT 6" LED DOWNLIGHT, LDN6	LED, 7.6W, 500 LUMENS, 3500K, 80CRI	CEILING RECESSED	

LUMINAIRE SCHEDULE REMARK NOTES:

① PROVIDE WITH SELF TESTING, SELF DIAGNOSTIC BATTERY PACK TO MAINTAIN ILLUMINATION FOR A MINIMUM OF 90 MINUTES PER CBC 1011.5.3 PROVIDE FULL LUMEN OUTPUT.

GENERAL NOTE:
REFER TO PLAN FOR LOCATION, QUANTITIES, AND SWITCH FUNCTION.

BRANCH CIRCUIT VOLTAGE DROP TABLE			
VOLTAGE	MAXIMUM CIRCUIT LOAD FOR 20 AMP CIRCUIT BREAKER	CONDUCTOR SIZE	MAXIMUM BRANCH CIRCUIT LENGTH
120 VOLT	9 AMPS (1.08 KVA)	#8 AWG	285 FEET
		#10 AWG	180 FEET
		#12 AWG	115 FEET
	12 AMPS (1.44 KVA)	#8 AWG	210 FEET
		#10 AWG	135 FEET
		#12 AWG	85 FEET
208 VOLT	16 AMPS (1.92 KVA)	#8 AWG	130 FEET
		#10 AWG	85 FEET
		#12 AWG	55 FEET
	9 AMPS (1.87 KVA)	#8 AWG	440 FEET
		#10 AWG	285 FEET
		#12 AWG	170 FEET
12 AMPS (2.49 KVA)	#8 AWG	330 FEET	
	#10 AWG	215 FEET	
	#12 AWG	130 FEET	
16 AMPS (3.33 KVA)	#8 AWG	250 FEET	
	#10 AWG	160 FEET	
	#12 AWG	95 FEET	

Architect

HAMMOND+PLAYLE ARCHITECTS, L.L.P.
art, architecture + ecology
909 FIFTH STREET, DAVIS, CA 950.750.0756 WWW.INDIGOARCH.COM

Consultant

01/19/2022

M. NEILS ENGINEERING, INC.
Electrical Engineers | Lighting Designer
100 Howe Ave., Suite 235N
Sacramento, CA 95825-8217
www.mneilsengineering.com
Tel: (916) 923-4400 Fax: (916) 923-4410
PROJECT # 17332_21

Agency Approvals

City Approvals

Public Works Department
Approved by: *Chris Young* 01/31/2022
Date: _____
City Engineer, Stockton, CA

Issue: 100% CONSTRUCTION DOCUMENTS

No.	Date	Description

Project

STOCKTON POLICE HQ WOMEN'S LOCKER RM REMODEL

Engineer of Record	JUB
Project Engineer	JUB
Drafted By	MNE
Checked By	SKL

File Date: 01/20/2022

Sheet Title: **ELECTRICAL SHEET INDEX AND NOTES**

City Project Number: P015035-A

Sheet Number

E-0.1
SHEET 34 of 40

5474C.33

Jan 19, 2022 - 8:59am / kerfo
 UNAUTHORIZED CHANGES & USBS: M. Neils Engineering, Inc. preparing these plans will not be responsible for, or liable for unauthorized changes to or uses to these plans. All changes to these plans must be in writing and must be approved by M. Neils Engineering, Inc. 24 X 36

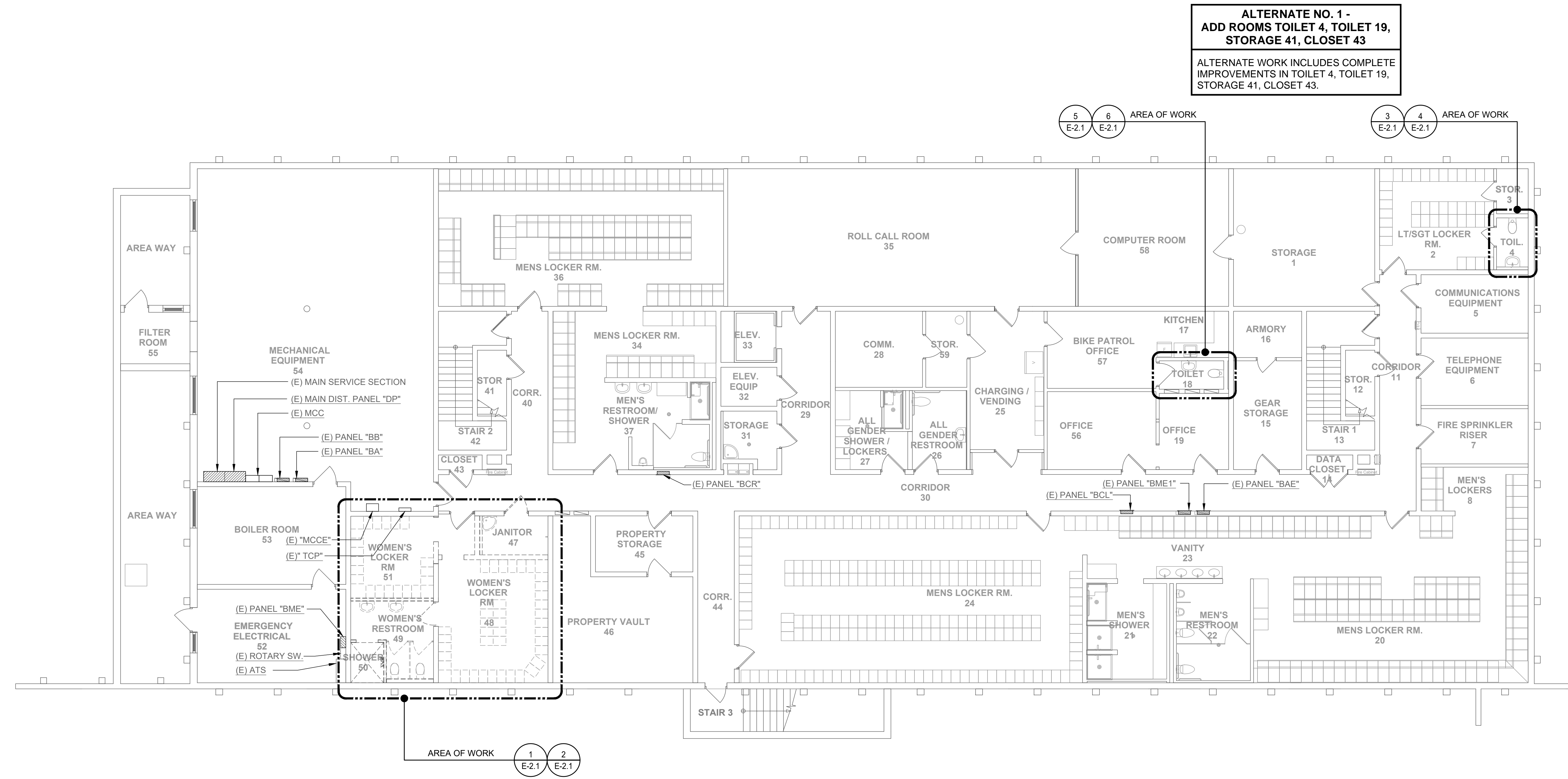

**ALTERNATE NO. 1 -
ADD ROOMS TOILET 4, TOILET 19,
STORAGE 41, CLOSET 43**

ALTERNATE WORK INCLUDES COMPLETE
IMPROVEMENTS IN TOILET 4, TOILET 19,
STORAGE 41, CLOSET 43.

1 OVERALL BASEMENT FLOOR PLAN - ELECTRICAL

E-1.1 SCALE: 1/8" = 1'-0"

Architect

HAMMOND+PLAYLE
ARCHITECTS, L.L.P.
art, architecture + ecology
909 FIFTH STREET, DAVIS, CA
930.750.0756 WWW.INDIGOARCH.COM

Consultant

M. NEILS
ENGINEERING, INC.
Electrical Engineers | Lighting Designers
100 Howe Ave., Suite 230N
Sacramento, CA 95825-8217
www.mneilsengineering.com
Tel: (916) 923-4400 Fax: (916) 923-4410
PROJECT #: 17332_21

Agency Approvals

City Approvals

Public Works Department
Approved by 01/31/2022 Date
Chris Young
City Engineer, Stockton, CA

Issue: 100% CONSTRUCTION DOCUMENTS

No.	Date	Description

Project

**STOCKTON
POLICE HQ
WOMEN'S
LOCKER RM
REMODEL**

Engineer of Record	JUB
Project Engineer	JUB
Drafted By	MNE
Checked By	SKL

File Date
01/20/2022

Sheet Title
**OVERALL
BASEMENT
FLOOR PLAN -
ELECTRICAL**

City Project Number
P015035-A

Sheet Number

E-1.1
SHEET 35 of 40

5474C.34

Jan 19, 2022 - 8:59am / kerfo
 UNAUTHORIZED CHANGES & USES: M. Neils Engineering, Inc. preparing these plans will not be responsible for, or liable for unauthorized changes to or uses to these plans. All changes to these plans must be in writing and must be approved by M. Neils Engineering, Inc. 24 X 36

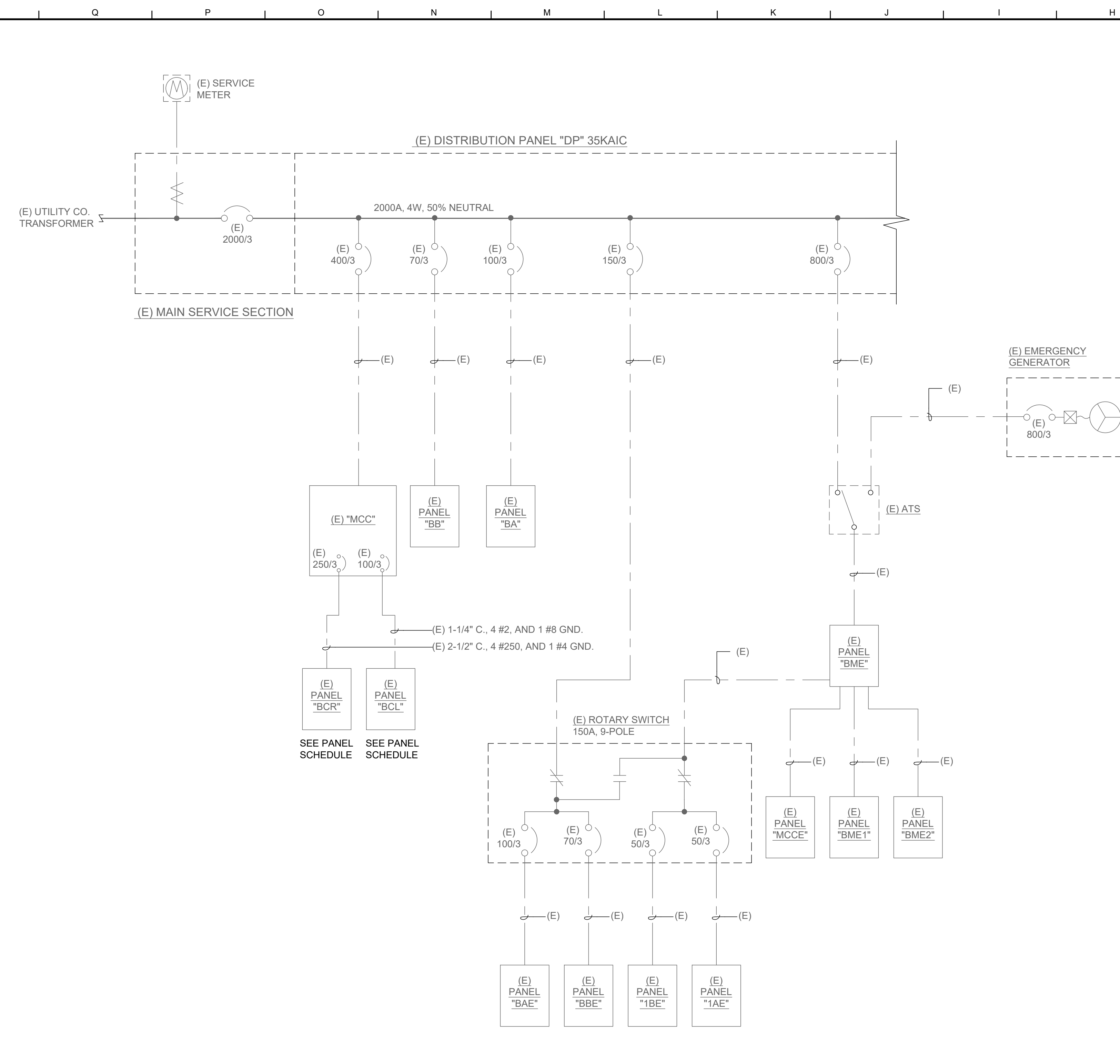

1 PARTIAL ONE-LINE POWER DIAGRAM
 E-3.1 NO SCALE

EXISTING PANEL "BCR" SCHEDULE

POWER SOURCE: MCC		LOCATION: CORRIDOR 30	
TYPE:	BUS: 400	MAIN BKR 250A	VOLTAGE: 120/208 VOLT, 3 PHASE, 4 WIRES
		MOUNTING: FLUSH	REMARKS: 35K AIC MIN SYMM.
LOAD SERVED	KVA	CB	CKT PHASE CKT
(E) RCPT MENS LKRS 36	1.6	20/1	1 A 2 20/1
(E) RCPT MENS LKRS 36	1.6	20/1	3 B 4 20/1
(E) RCPT MENS LKRS 36	1.4	20/1	5 C 6 20/1
(E) RCPT MENS LKRS 36	2.0	20/1	7 A 8 20/1
(E) RCPT MENS LKRS 36	2.0	20/1	9 B 10 20/1
(E) RCPT MENS LKRS 36	2.0	20/1	11 C 12 20/1
(E) RCPT MENS LKRS 36	1.8	20/1	13 A 14 20/1
(E) RCPT MENS LKRS 36	1.3	20/1	15 B 16 20/1
(E) RCPT MENS LKRS 34	0.7	20/1	17 C 18 20/1
(E) RCPT MENS LKRS 34	1.8	20/1	19 A 20 20/1
(E) RCPT MENS LKRS 34	1.1	20/1	21 B 22 20/1
(E) RCPT MENS LKRS 34	1.1	20/1	23 C 24 20/1
(E)(N) AUTO FAUCETS 37,50	0.7	20/1	25 A 26 20/1
(E) HAND DRYER 37	0.6	20/1	27 B 28 20/1
(E) RCPTS AG LKRS 27	0.7	20/1	29 C 30 20/1
(E)(N) AUTO FAUCET RCPT 4,18,27	0.5	20/1	31 A 32 20/1
(E) HAND DRYER 26	0.6	20/1	33 B 34 20/2
(E) RCPT MENS LKRS 36	0.7	20/1	35 C 36 20/2
(N) RCPT WOMEN'S RR 49	0.4	20/1	37 A 38 20/1 [1]
(N) H. DRYER WOMEN'S RR 45	0.6	[1] 20/1	39 B 40 20/1 [1]
(N) RCPT WOMEN'S LKR 51	0.7	[1] 20/1	41 C 42 20/1 [1]
(N) RCPT WOMEN'S LKR 51	0.9	[1] 20/1	43 A 44 20/1 [1]
(N) RCPT WOMEN'S LKR 51	0.7	[1] 20/1	45 B 46 20/1 [1]
(N) RCPT WOMEN'S LKR 51	0.9	[1] 20/1	47 C 48 20/1 [1]
SPACE		PFB	49 A 50 20/1 [1]
SPACE		PFB	51 B 52 20/1 [1]
SPACE		PFB	53 C 54 20/1
General purpose receptacles CEC 220.44		58.6 KVA	
First 10 kVA or less		10.0 @ 100% = 10.0 KVA	
Remainder over 10 kVA =		48.6 @ 50% = 24.3 KVA	
Continuous Loads =		1.3 @ 125% = 1.58 KVA	
Noncontinuous Loads =		0.7 @ 100% = 0.7 KVA	
Note:		TOTAL = 36.6 KVA	
[1] PROVIDE GFCI CIRCUIT BREAKER		TOTAL = 101.6 Amperes	
[2] GFCI OUTLET		SEE LOAD CALCULATION ON THE LEFT	

EXISTING PANEL "BCL" SCHEDULE

POWER SOURCE: MCC		LOCATION: CORRIDOR 30	
TYPE:	BUS: 100	MAIN BKR 100A	VOLTAGE: 120/208 VOLT, 3 PHASE, 4 WIRES
		MOUNTING: FLUSH	REMARKS: 35K AIC MIN SYMM.
LOAD SERVED	KVA	CB	CKT PHASE CKT
(E) LTG CORRIDOR	0.7	20/1	1 A 2 20/1
(E) LTG RM 31,34,36,37	0.6	20/1	3 B 4 20/1
(E) LTG RM 8,20,21,22	0.8	20/1	5 C 6 20/1
(N) LTG W. LOCKER RM 50,51	0.5	20/1	7 A 8 20/1
SPARE		20/1	9 B 10 20/1
SPARE		20/1	11 C 12 20/1
SPARE		20/1	13 A 14 20/1
SPARE		20/1	15 B 16 20/1
SPARE		20/1	17 C 18 20/1
SPARE		20/1	19 A 20 20/1
SPARE		20/1	21 B 22 20/1
SPARE		20/1	23 C 24 20/1
SPARE		20/1	25 A 26 20/1
SPARE		20/1	27 B 28 20/1
SPARE		20/1	29 C 30 20/1
SPARE		20/1	31 A 32 20/1
SPARE		20/1	33 B 34 20/1
SPARE		20/1	35 C 36 20/1
SPACE		PFB	37 A 38 30/3
SPACE		PFB	39 B 40 30/3
SPACE		PFB	41 C 42 30/3
NOTE(S):		PHASE A= 1.3 KVA	
		PHASE B= 0.9 KVA	
		PHASE C= 0.8 KVA	
		TOTAL = 2.9 KVA	
		TOTAL = 14.0 Amperes	

HAMMOND+PLAYLE
 ARCHITECTS, L.L.P.
 art, architecture + ecology
 909 FIFTH STREET, DAVIS, CA
 930.750.0756 WWW.INDIGOARCH.COM

Consultant

M. NEILS
 ENGINEERING, INC.
 Electrical Engineers | Lighting Designers
 100 Howe Ave., Suite 230N
 Sacramento, CA 95825-8217
 www.mneilsengineering.com
 Tel: (916) 923-4400 Fax: (916) 923-4410
 PROJECT #: 17332_21

Agency Approvals

Public Works Department
 Approved by 01/31/2022
 Date

 City Engineer, Stockton, CA

Issue: 100% CONSTRUCTION DOCUMENTS

No.	Date	Description

Project
STOCKTON POLICE HQ WOMEN'S LOCKER RM REMODEL

Engineer of Record	JUB
Project Engineer	JUB
Drafted By	MNE
Checked By	SKL

File Date: 01/20/2022

Sheet Title: PARTIAL ONE-LINE DIAGRAM AND PANEL SCHEDULES

City Project Number: P015035-A

Sheet Number: E-3.1

SHEET 37 OF 40

Jan 19, 2022 - 8:59am / kero
 UNAUTHORIZED CHANGES & USES: M. Neils Engineering, Inc. preparing these plans will not be responsible for, or liable for unauthorized changes to or uses to these plans. All changes to these plans must be in writing and must be approved by M. Neils Engineering, Inc. 24 X 36

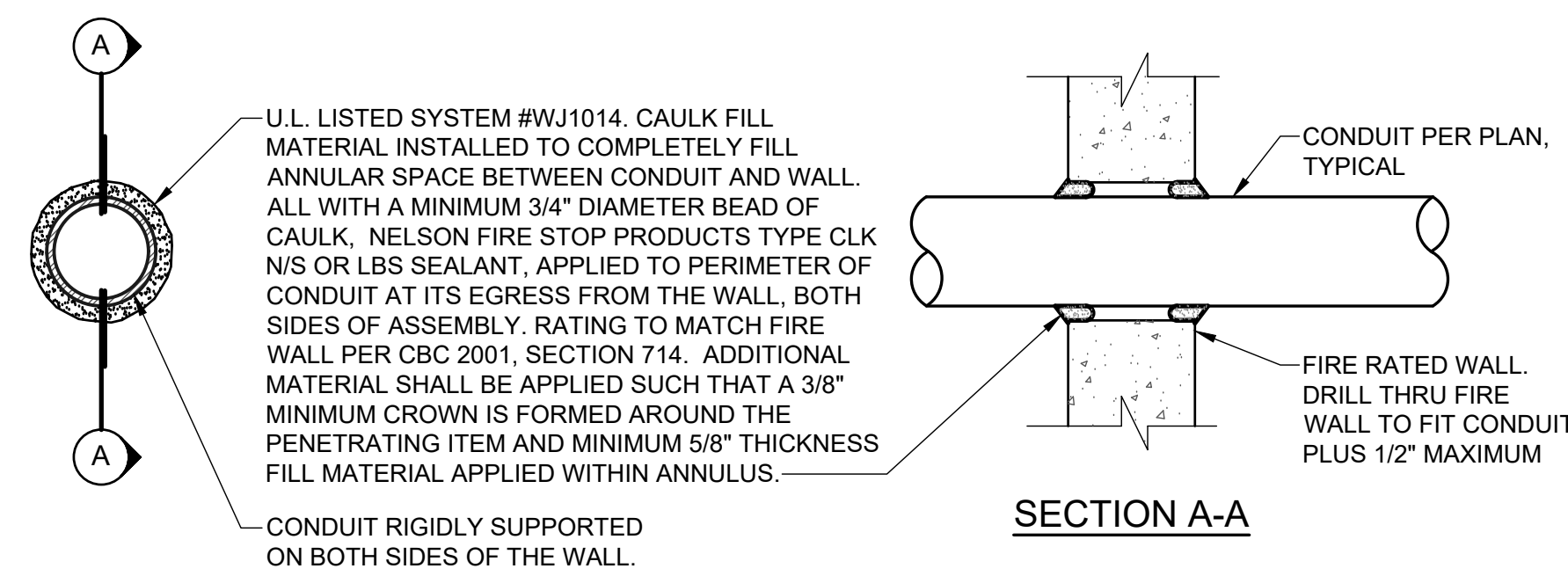

1 FIRE-RATED CONCRETE WALL CONDUIT PENETRATION DETAIL
 E-4.1 NO SCALE

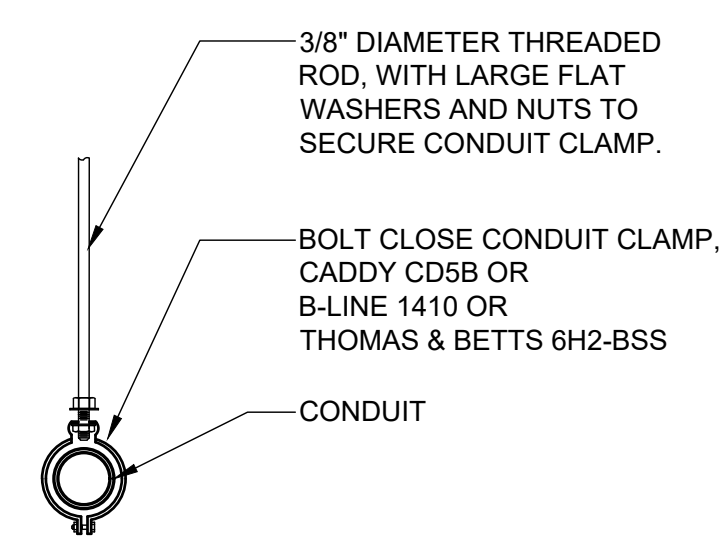

2 TYPICAL CONDUIT SUPPORT DETAIL
 E-4.1 NO SCALE

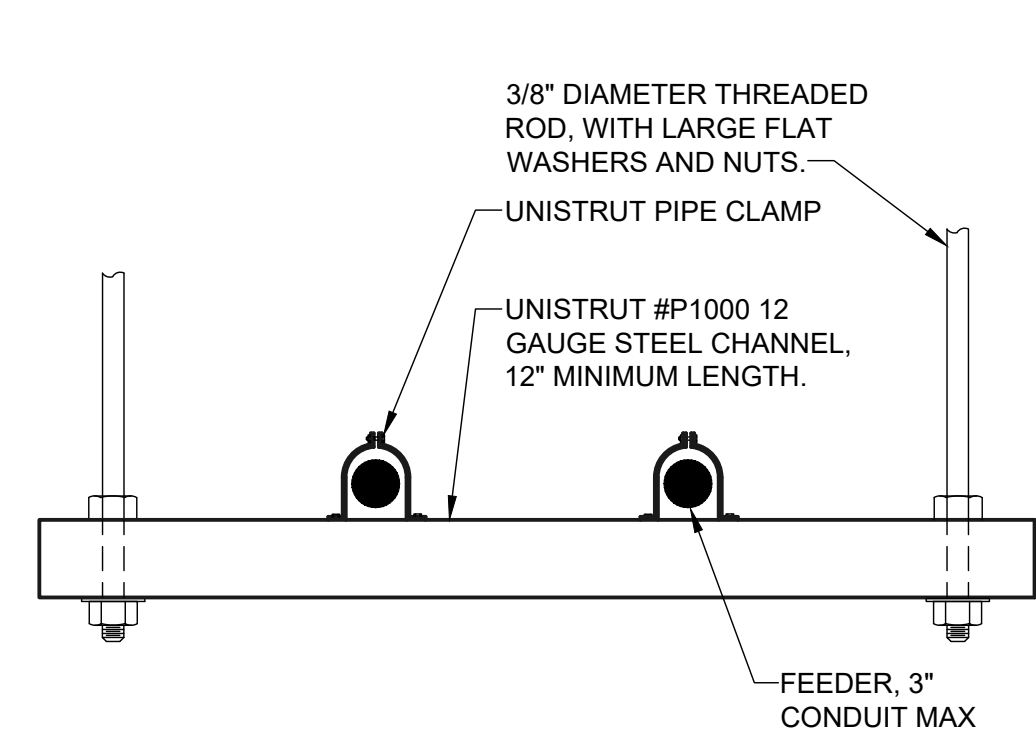

3 CONDUIT SUPPORT DETAIL
 E-4.1 NO SCALE

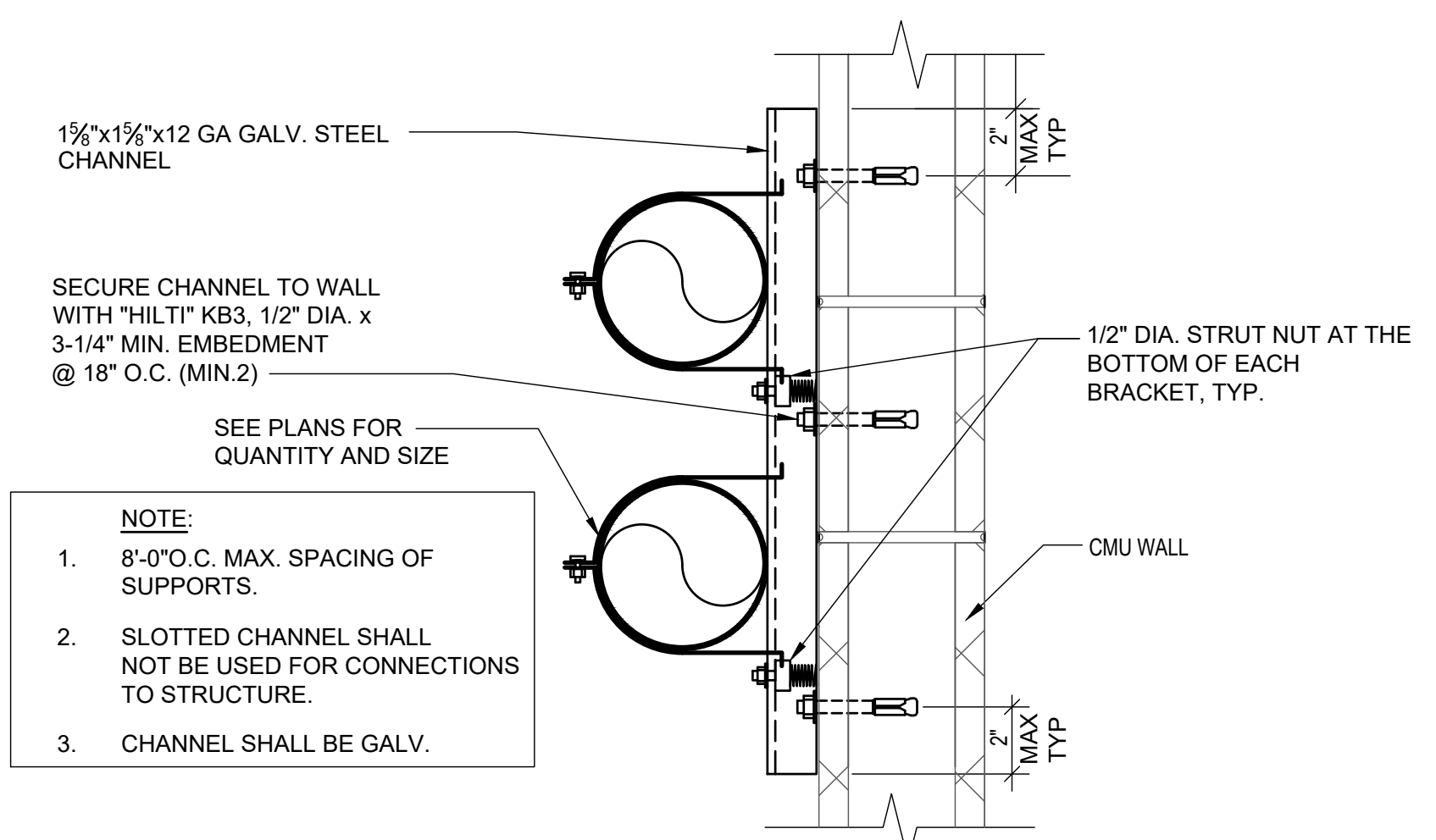

4 CONDUIT SURFACE (CMU WALL) MOUNTING DETAIL
 E-4.1 NO SCALE

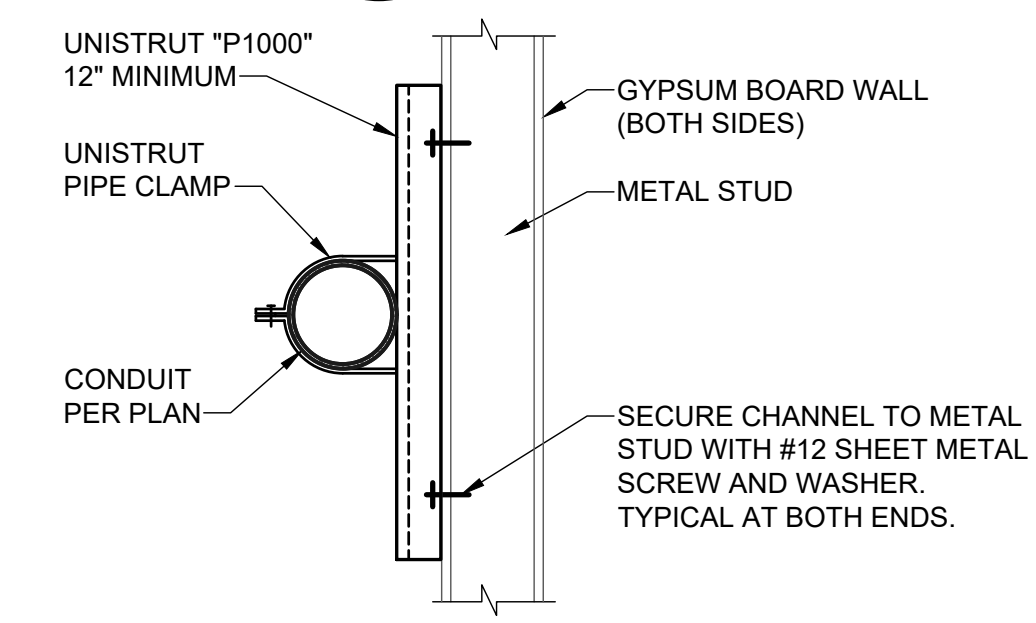

5 CONDUIT SURFACE MOUNTING DETAIL
 E-4.1 NO SCALE

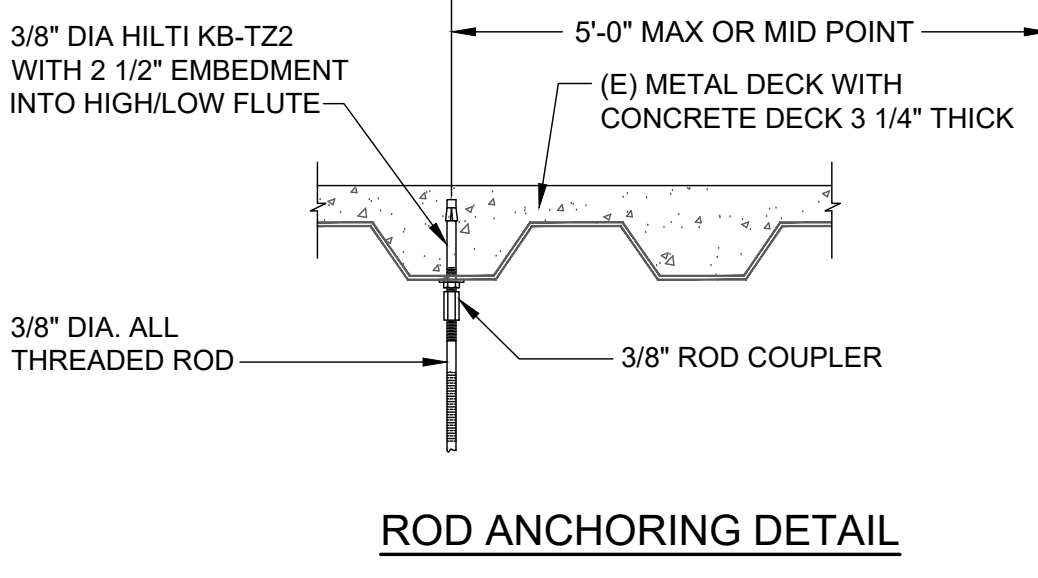
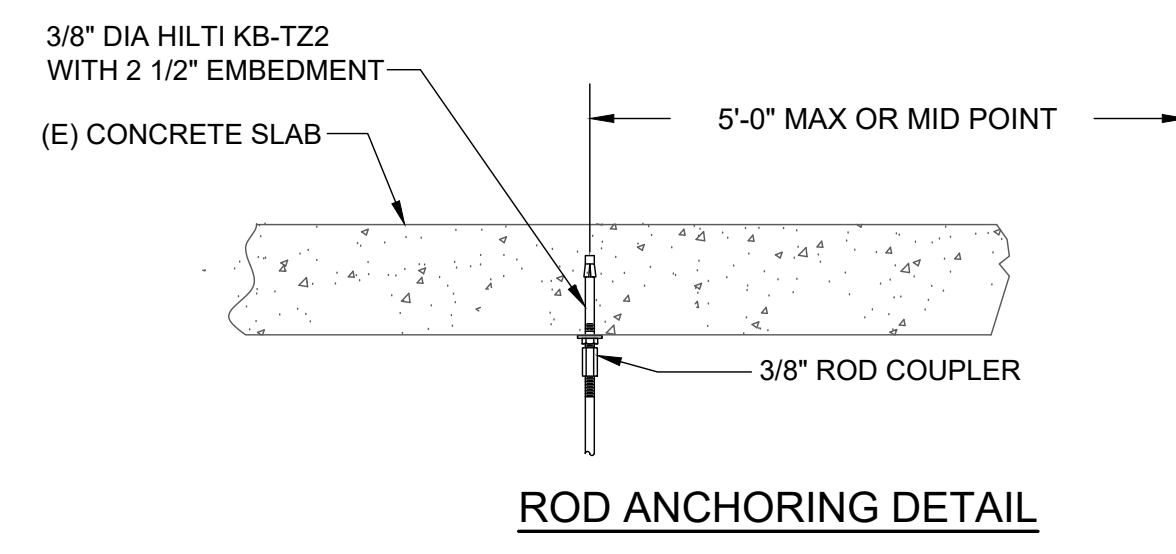

6 ROD ANCHORING DETAIL
 E-4.1 NO SCALE

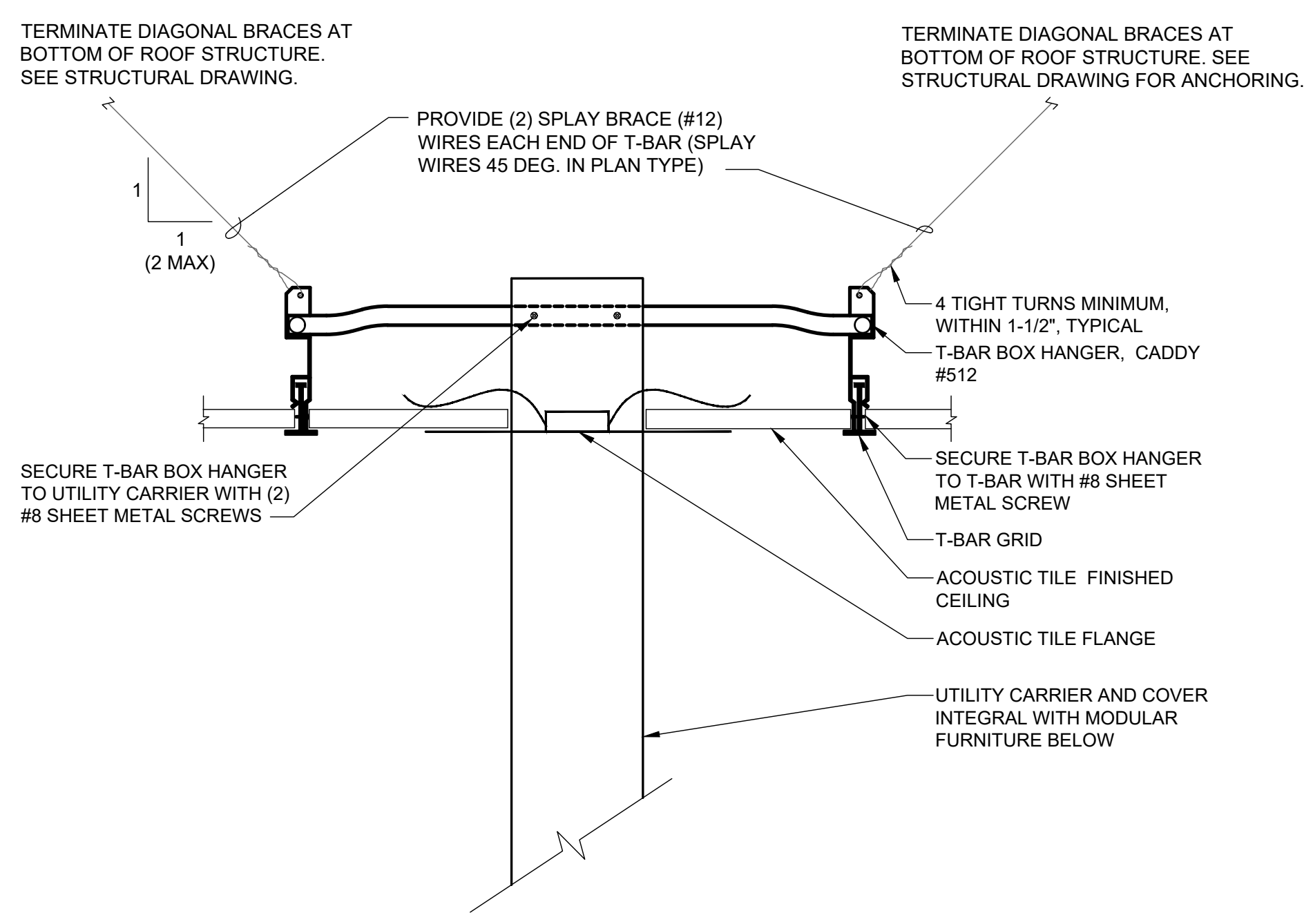

7 DROP SUPPORT DETAIL
 E-4.1 NO SCALE

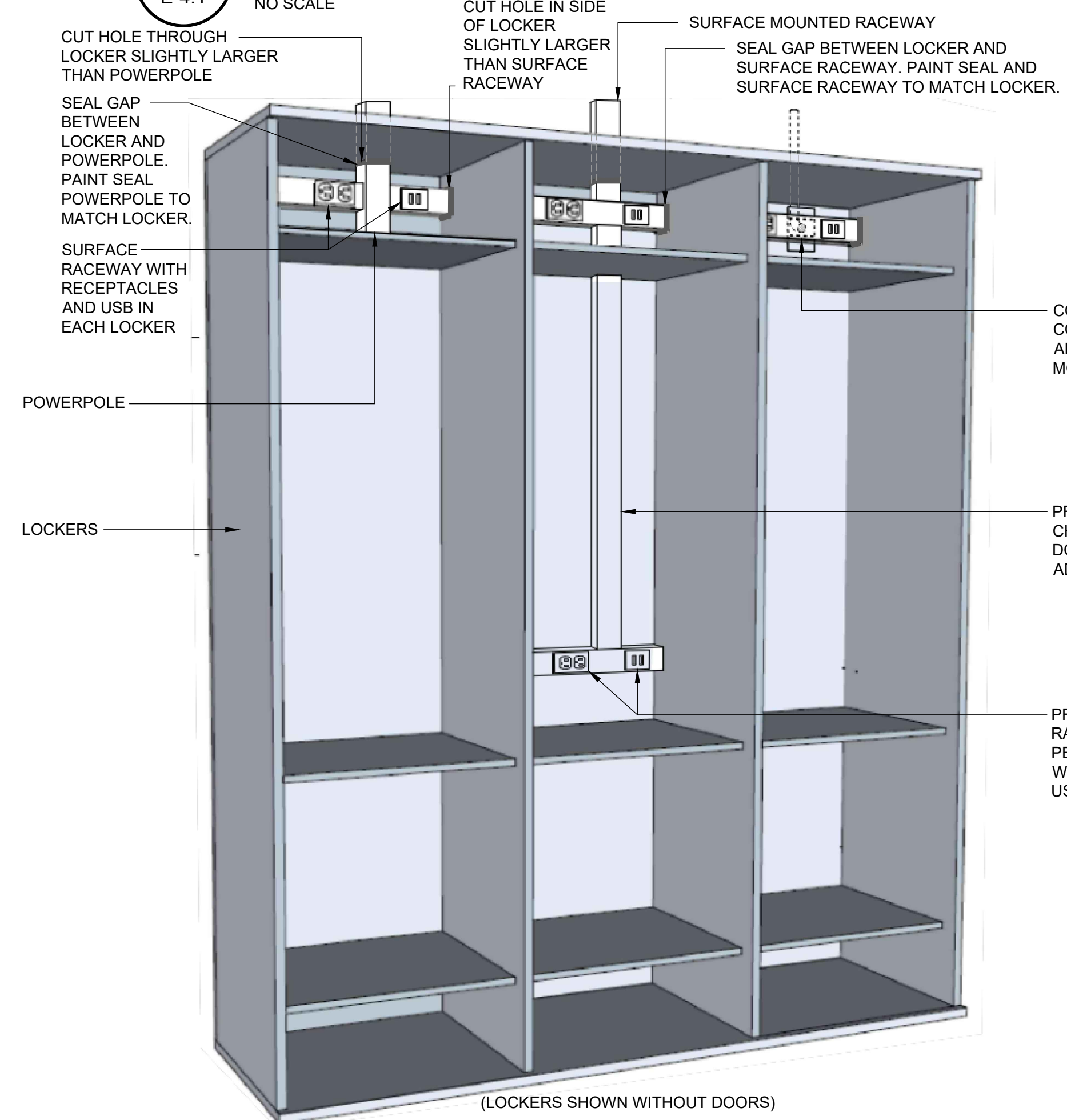

8 SURFACE RACEWAY IN LOCKERS DETAIL
 E-4.1 NO SCALE

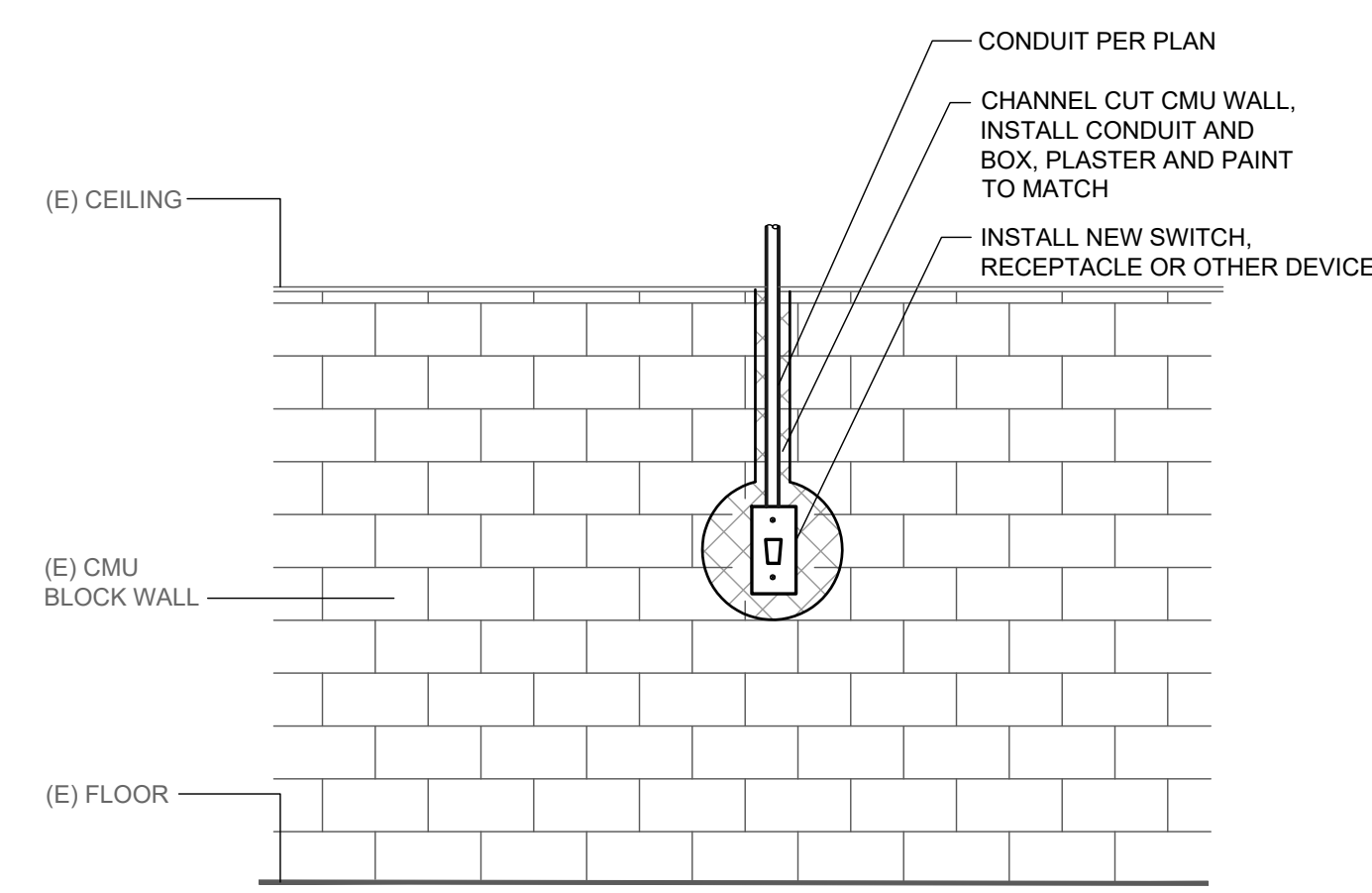

9 CMU WALL INSTALLATION DETAIL
 E-4.1 NO SCALE

Architect
indigo
HAMMOND+PLAYLE
 ARCHITECTS, L.L.P.
 art, architecture + ecology
 909 FIFTH STREET, DAVIS, CA
 95625-0756 WWW.INDIGOARCH.COM

Consultant
 REGISTERED PROFESSIONAL ENGINEER
 JESSE U. BASTIAN
 No. E20229
 Exp. 03-31-23
 ELECTRICAL
 STATE OF CALIFORNIA
 01/19/2022
M. NEILS
 ENGINEERING, INC.
 Electrical Engineers | Lighting Designers
 100 Howe Ave., Suite 235N
 Sacramento, CA 95825-8217
 www.mneilsengineering.com
 Tel: (916) 923-4400 Fax: (916) 923-4410
 PROJECT #: 17332_21

Agency Approvals
 City Approvals
Public Works Department
 Approved by 01/31/2022
 Date
Chris Young
 City Engineer, Stockton, CA

Issue: 100% CONSTRUCTION DOCUMENTS

No.	Date	Description

Project
STOCKTON POLICE HQ WOMEN'S LOCKER RM REMODEL

Engineer of Record	JUB
Project Engineer	JUB
Drafted By	MNE
Checked By	SKL

File Date
 01/20/2022

Sheet Title
ELECTRICAL DETAILS

City Project Number
 P015035-A

Sheet Number
 E-4.1
 SHEET 38 OF 40

5474C.37

Jan 19, 2022 - 8:59am / kerfo
UNAUTHORIZED CHANGES & USES: M. Neils Engineering, Inc. preparing these plans will not be responsible for, or liable for unauthorized changes to or uses to these plans. All changes to these plans must be in writing and must be approved by M. Neils Engineering, Inc. 24 X 36

STATE OF CALIFORNIA
Indoor Lighting
NRCC-LTI-E (Created 01/20) CALIFORNIA ENERGY COMMISSION

CERTIFICATE OF COMPLIANCE
This document is used to demonstrate compliance with requirements in §110.9, §110.12(c), §130.0, §130.1, §140.6, and §141.0(b)2 for indoor lighting scopes using the prescriptive path.

Project Name: Stockton Police HQ Women's Locker Room Remodel Report Page: Page 1 of 7
Project Address: Stockton, CA Date Prepared: 2021-06-29

A. GENERAL INFORMATION

01 Project Location (city)	Stockton, CA	04 Total Conditioned Floor Area (ft ²)	663.9
02 Climate Zone	12	05 Total Unconditioned Floor Area (ft ²)	0
03 Occupancy Types Within Project (select all that apply):		06 # of Stories (Habitable Above Grade)	
<input type="checkbox"/> Office <input type="checkbox"/> Retail <input type="checkbox"/> Warehouse <input type="checkbox"/> Hotel/Motel <input type="checkbox"/> School <input type="checkbox"/> Support Areas			
<input type="checkbox"/> Parking Garage <input type="checkbox"/> High-Rise Residential <input type="checkbox"/> Relocatable <input type="checkbox"/> Healthcare <input type="checkbox"/> Other (write in):			

B. PROJECT SCOPE

Table Instructions: Include any lighting systems that are within the scope of the permit application and are demonstrating compliance using the prescriptive path outlined in §140.6 or §141.0(b)2 for alterations. WARNING: Changing the Calculation Method in this table will result in the deletion of data previously input. If you need to change the calculation method, please open a new form or use "Save As".

Scope of Work	Conditioned Spaces	Unconditioned Spaces		
01	02	03	04	05
My Project Consists of (check all that apply):	Calculation Method	Area (ft ²)	Calculation Method	Area (ft ²)
<input type="checkbox"/> New Lighting System				
<input checked="" type="checkbox"/> Altered Lighting System	Area Category	663.9	Area Category	
Total Area of Work (ft ²)		663.9		

C. COMPLIANCE RESULTS

Table Instructions: If any cell on this table says "DOES NOT COMPLY" or "COMPLIES with Exceptional Conditions" refer to Table D. for guidance.

Lighting in conditioned and unconditioned spaces must not be combined for compliance per §140.6(b)1.	Allowed Lighting Power per §140.6(b) (Watts)				Adjusted Lighting Power per §140.6(a) (Watts)			Compliance Results	
	01	02	03	04	05	06	07		08
	Complete Building §140.6(c)1	Area Category §140.6(c)2	Area Category Additional §140.6(c)2G (+)	Tailored §140.6(c)3 (+)	Total Allowed (Watts)	Total Designed (Watts)	Adjustments §140.6(a)2 (-)	Total Adjusted (Watts) *Includes Adjustments	05 Must be ≥ 08 §140.6
	(See Table I)	(See Table I)	(See Table J)	(See Table K)		(See Table F)	(See Table P)		
Conditioned:		396.76			396.76	357.2		357.2	COMPLIES
Unconditioned:									

Table Continued

CA Building Energy Efficiency Standards - 2019 Nonresidential Compliance: <http://www.energy.ca.gov/title24/2019standards> January 2020

STATE OF CALIFORNIA
Indoor Lighting
NRCC-LTI-E (Created 01/20) CALIFORNIA ENERGY COMMISSION

CERTIFICATE OF COMPLIANCE
Project Name: Stockton Police HQ Women's Locker Room Remodel Report Page: Page 3 of 7
Project Address: Stockton, CA Date Prepared: 2021-06-29

G. MODULAR LIGHTING SYSTEMS
This Section Does Not Apply

H. INDOOR LIGHTING CONTROLS (Not Including PAFs)

Table Instructions: Please include lighting controls for conditioned and unconditioned spaces in this table. When an option having a * is selected, the notes section of this table must be completed. The lighting controls section of the Compliance Summary Table on the first page will show "DOES NOT COMPLY" if the notes are left blank.

Building Level Controls

01	02	03
Mandatory Demand Response §110.12(c)	Shut-Off Controls §130.1(c)	Field Inspector Pass Fail
		<input type="checkbox"/> Pass <input type="checkbox"/> Fail

Area Level Controls

04	05	06	07	08	09	10	11	12
Area Description	Complete Building or Area Category Primary Function Area	Area Controls §130.1(a)	Multi-Level Controls §130.1(b)	Shut-Off Controls §130.1(c)	Primary/Skylit Daylighting §130.1(d)	Secondary Daylighting §140.6(d)	Interlocked Systems §140.6(a)1	Field Inspector Pass Fail
Locker Rooms 50,51	Locker/Dressing Room		Dimmer	Occ. Sensor				<input type="checkbox"/> Pass <input type="checkbox"/> Fail
Restroom/Shower	Restroom (Low Vision)		Dimmer	Occ. Sensor				<input type="checkbox"/> Pass <input type="checkbox"/> Fail

*NOTES: Controls with a * require a note in the space below explaining how compliance is achieved.
EX: Conference 1: Primary/Skylight Daylighting: Exempt because less than 120 watts of general lighting;
EXCEPTION 1 to §130.1(d)2

Plan Sheet Showing Daylit Zones:

I. LIGHTING POWER ALLOWANCE: COMPLETE BUILDING OR AREA CATEGORY METHODS

Table Instructions: Complete the table for each area complying using the Complete Building or Area Category Methods per §140.6(b). Indicate if additional lighting power allowances per §140.6(c) or adjustments per §140.6(a) are being used.

01	02	03	04	05	06
Area Description	Complete Building or Area Category Primary Function Area	Allowed Density (W/ft ²)	Area (ft ²)	Allowed Wattage (Watts)	Additional Allowances / Adjustment Area Category PAF

CA Building Energy Efficiency Standards - 2019 Nonresidential Compliance: <http://www.energy.ca.gov/title24/2019standards> January 2020

STATE OF CALIFORNIA
Indoor Lighting
NRCC-LTI-E (Created 01/20) CALIFORNIA ENERGY COMMISSION

CERTIFICATE OF COMPLIANCE
Project Name: Stockton Police HQ Women's Locker Room Remodel Report Page: Page 2 of 7
Project Address: Stockton, CA Date Prepared: 2021-06-29

Controls Compliance (See Table H for Details) DOES NOT COMPLY
Rated Power Reduction Compliance (See Table Q for Details) Not Applicable

D. EXCEPTIONAL CONDITIONS

This table is auto-filled with uneditable comments because of selections made or data entered in tables throughout the form.

Selections made in Table T have been changed by the permit applicant. See Table E. Additional Remarks for permit applicant's explanation.

E. ADDITIONAL REMARKS

This table includes remarks made by the permit applicant to the Authority Having Jurisdiction.

F. INDOOR LIGHTING FIXTURE SCHEDULE

Table Instructions: Include all permanent designed lighting and all portable lighting in offices.

Designed Wattage: Conditioned Spaces

01	02	03	04	05	06	07	08	09	10
Name or Item Tag	Complete Luminaire Description	Modular (Track) Fixture	Small Aperture & Color Change ¹	Watts per luminaire ²	How Wattage is determined	Total number luminaires	Exempt per §140.6(a)3	Design Watts	Field Inspector Pass Fail
A1	4 FT. LED	<input type="checkbox"/>	<input type="checkbox"/>	26.4	Mfr. Spec ²	7	<input type="checkbox"/>	184.8	<input type="checkbox"/> Pass <input type="checkbox"/> Fail
AE	4 FT. LED	<input type="checkbox"/>	<input type="checkbox"/>	26.4	Mfr. Spec ²	2	<input type="checkbox"/>	52.8	<input type="checkbox"/> Pass <input type="checkbox"/> Fail
B/BE	11 IN. ROUND LED	<input type="checkbox"/>	<input type="checkbox"/>	15.2	Mfr. Spec ²	5	<input type="checkbox"/>	76	<input type="checkbox"/> Pass <input type="checkbox"/> Fail
CE	2 FT. CYLINDER LED	<input type="checkbox"/>	<input type="checkbox"/>	18	Mfr. Spec ²	2	<input type="checkbox"/>	36	<input type="checkbox"/> Pass <input type="checkbox"/> Fail
D	6" DOWNLIGHT LED	<input type="checkbox"/>	<input type="checkbox"/>	7.6	Mfr. Spec ²	1	<input type="checkbox"/>	7.6	<input type="checkbox"/> Pass <input type="checkbox"/> Fail
Total Designed Watts CONDITIONED SPACES:								357.2	

¹ FOOTNOTE: Design Watts for small aperture and color changing luminaires which qualify per §140.6(a)4B is adjusted to be 75% of their rated wattage. Table F automatically makes this adjustment, the permit applicant should enter full rated wattage in column 05.
² Authority Having Jurisdiction may ask for Luminaire cut sheets to confirm wattage used for compliance per §130.0(c) Wattage used must be the maximum rated for the luminaire, not the lamp.

CA Building Energy Efficiency Standards - 2019 Nonresidential Compliance: <http://www.energy.ca.gov/title24/2019standards> January 2020

STATE OF CALIFORNIA
Indoor Lighting
NRCC-LTI-E (Created 01/20) CALIFORNIA ENERGY COMMISSION

CERTIFICATE OF COMPLIANCE
Project Name: Stockton Police HQ Women's Locker Room Remodel Report Page: Page 4 of 7
Project Address: Stockton, CA Date Prepared: 2021-06-29

01	02	03	04	05	06
Area Description	Complete Building or Area Category Primary Function Area	Allowed Density (W/ft ²)	Area (ft ²)	Allowed Wattage (Watts)	Additional Allowances / Adjustment Area Category PAF
Locker Room	Locker/Dressing Room	0.45	461.2	207.54	<input type="checkbox"/> Pass <input type="checkbox"/> Fail
Restroom	Restroom	0.65	291.1	189.22	<input type="checkbox"/> Pass <input type="checkbox"/> Fail
TOTAL:		752.3	396.76		See Tables J or P for detail

J. ADDITIONAL LIGHTING ALLOWANCE: AREA CATEGORY METHOD QUALIFYING LIGHTING SYSTEM
This Section Does Not Apply

K. TAILORED METHOD GENERAL LIGHTING POWER ALLOWANCE
This Section Does Not Apply

L. ADDITIONAL LIGHTING ALLOWANCE: TAILORED WALL DISPLAY
This Section Does Not Apply

M. ADDITIONAL LIGHTING ALLOWANCE: TAILORED FLOOR AND TASK LIGHTING
This Section Does Not Apply

N. ADDITIONAL LIGHTING ALLOWANCE: TAILORED ORNAMENTAL/SPECIAL EFFECTS
This Section Does Not Apply

O. ADDITIONAL LIGHTING ALLOWANCE: TAILORED VERY VALUABLE MERCHANDISE
This Section Does Not Apply

P. POWER ADJUSTMENT: LIGHTING CONTROL CREDIT (POWER ADJUSTMENT FACTOR (PAF))
This Section Does Not Apply

Q. RATED POWER REDUCTION COMPLIANCE FOR ALTERATIONS
This Section Does Not Apply

CA Building Energy Efficiency Standards - 2019 Nonresidential Compliance: <http://www.energy.ca.gov/title24/2019standards> January 2020

Architect

HAMMOND+PLAYLE
ARCHITECTS + ecology
909 FIFTH STREET, DAVIS, CA
930.750.0756 WWW.INDIGOARCH.COM

Consultant

01/19/2022

M. NEILS
ENGINEERING, INC.
Electrical Engineers | Lighting Designers
100 Howe Ave., Suite 235N
Sacramento, CA 95825-8217
www.mneilsengineering.com
Tel: (916) 923-4400 Fax: (916) 923-4410
PROJECT #: 17332_21

Agency Approvals

City Approvals

Public Works Department
Approved by: 01/31/2022
Date: 01/31/2022
City Engineer, Stockton, CA

Issue: 100% CONSTRUCTION DOCUMENTS

No.	Date	Description

Project

**STOCKTON
POLICE HQ
WOMEN'S
LOCKER RM
REMODEL**

Engineer of Record	JUB
Project Engineer	JUB
Drafted By	MNE
Checked By	SKL

File Date
01/20/2022

Sheet Title
**TITLE 24
INDOOR
LIGHTING
COMPLIANCE
FORMS**

City Project Number
P015035-A

Sheet Number

E-5.1
SHEET 39 of 40

5474C.38

Jan 19, 2022 - 8:59am / kerfo
UNAUTHORIZED CHANGES & USES: M. Neils Engineering, Inc. preparing these plans will not be responsible for, or liable for unauthorized changes to or uses to these plans. All changes to these plans must be in writing and must be approved by M. Neils Engineering, Inc. 24 X 36

R O P O N M L K J I H G F E D C B A

STATE OF CALIFORNIA
Indoor Lighting
 NRCC-LTI-E (Created 01/20) CALIFORNIA ENERGY COMMISSION

CERTIFICATE OF COMPLIANCE
 Project Name: Stockton Police HQ Women's Locker Room Remodel Report Page: Page 5 of 7
 Project Address: Stockton, CA Date Prepared: 2021-06-29

R. 80% LIGHTING POWER FOR ALTERATIONS - CONTROLS EXCEPTIONS
 This Section Does Not Apply

S. DAYLIGHT DESIGN POWER ADJUSTMENT FACTOR (PAF)
 This Section Does Not Apply

T. DECLARATION OF REQUIRED CERTIFICATES OF INSTALLATION
 Table Instructions: Selections have been made based on information provided in previous tables of this document. If any selection needs to be changed, please explain why in Table E. Additional Remarks. These documents must be provided to the building inspector during construction and can be found online at https://www.energy.ca.gov/title24/2019standards/2019_compliance_documents/Nonresidential_Documents/NRCL/

YES	NO	Form/Title	Field Inspector	
			Pass	Fail
<input checked="" type="radio"/>	<input type="radio"/>	NRCL-LTI-01-E - Must be submitted for all buildings	<input type="checkbox"/>	<input type="checkbox"/>
<input checked="" type="radio"/>	<input type="radio"/>	NRCL-LTI-02-E - Must be submitted for a lighting control system, or for an Energy Management Control System (EMCS), to be recognized for compliance.	<input type="checkbox"/>	<input type="checkbox"/>
<input type="radio"/>	<input checked="" type="radio"/>	NRCL-LTI-04-E - Must be submitted for two interlocked systems serving an auditorium, a convention center, a conference room, a multipurpose room, or a theater to be recognized for compliance.	<input type="checkbox"/>	<input type="checkbox"/>
<input type="radio"/>	<input checked="" type="radio"/>	NRCL-LTI-05-E - Must be submitted for a Power Adjustment Factor (PAF) to be recognized for compliance.	<input type="checkbox"/>	<input type="checkbox"/>
<input type="radio"/>	<input checked="" type="radio"/>	NRCL-LTI-06-E - Must be submitted for additional wattage installed in a video conferencing studio to be recognized for compliance.	<input type="checkbox"/>	<input type="checkbox"/>

CA Building Energy Efficiency Standards - 2019 Nonresidential Compliance: <http://www.energy.ca.gov/title24/2019standards> January 2020

STATE OF CALIFORNIA
Indoor Lighting
 NRCC-LTI-E (Created 01/20) CALIFORNIA ENERGY COMMISSION

CERTIFICATE OF COMPLIANCE
 Project Name: Stockton Police HQ Women's Locker Room Remodel Report Page: Page 6 of 7
 Project Address: Stockton, CA Date Prepared: 2021-06-29

U. DECLARATION OF REQUIRED CERTIFICATES OF ACCEPTANCE
 Table Instructions: Selections have been made based on information provided in previous tables of this document. If any selection needs to be changed, please explain why in Table E. Additional Remarks. These documents must be provided to the building inspector during construction and any with "A" in the form name must be completed through an Acceptance Test Technician Certification Provider (ATTCP). For more information visit: <http://www.energy.ca.gov/title24/attcp/providers.html>

YES	NO	Form/Title	Field Inspector	
			Pass	Fail
<input checked="" type="radio"/>	<input type="radio"/>	NRCA-LTI-02-A - Must be submitted for occupancy sensors and automatic time switch controls.	<input type="checkbox"/>	<input type="checkbox"/>
<input type="radio"/>	<input checked="" type="radio"/>	NRCA-LTI-03-A - Must be submitted for automatic daylight controls.	<input type="checkbox"/>	<input type="checkbox"/>
<input type="radio"/>	<input checked="" type="radio"/>	NRCA-LTI-04-A - Must be submitted for demand responsive lighting controls.	<input type="checkbox"/>	<input type="checkbox"/>
<input type="radio"/>	<input checked="" type="radio"/>	NRCA-LTI-05-A - Must be submitted for institutional tuning power adjustment factor (PAF).	<input type="checkbox"/>	<input type="checkbox"/>
<input type="radio"/>	<input checked="" type="radio"/>	NRCA-ENV-03-F - Must be submitted for daylighting design power adjustment factors (PAF).	<input type="checkbox"/>	<input type="checkbox"/>

CA Building Energy Efficiency Standards - 2019 Nonresidential Compliance: <http://www.energy.ca.gov/title24/2019standards> January 2020

STATE OF CALIFORNIA
Indoor Lighting
 NRCC-LTI-E (Created 01/20) CALIFORNIA ENERGY COMMISSION

CERTIFICATE OF COMPLIANCE
 Project Name: Stockton Police HQ Women's Locker Room Remodel Report Page: Page 7 of 7
 Project Address: Stockton, CA Date Prepared: 2021-06-29

DOCUMENTATION AUTHOR'S DECLARATION STATEMENT
 I certify that this Certificate of Compliance documentation is accurate and complete

Documentation Author Name: Jesse U. Bastian Documentation Author Signature: *Jesse Bastian*
 Company: M. Neils Engineering, Inc. Signature Date: 9/16/2021
 Address: 100 Howe Ave., Suite 235N CEA/ HERS Certification Identification (if applicable):
 City/State/Zip: Sacramento, CA 95825 Phone: 916-923-4400

RESPONSIBLE PERSON'S DECLARATION STATEMENT
 I certify the following under penalty of perjury, under the laws of the State of California:
 1. The information provided on this Certificate of Compliance is true and correct.
 2. I am eligible under Division 3 of the Business and Professions Code to accept responsibility for the building design or system design identified on this Certificate of Compliance (responsible designer)
 3. The energy features and performance specifications, materials, components, and manufactured devices for the building design or system design identified on this Certificate of Compliance conform to the requirements of Title 24, Part 1 and Part 6 of the California Code of Regulations.
 4. The building design features or system design features identified on this Certificate of Compliance are consistent with the information provided on other applicable compliance documents, worksheets, calculations, plans and specifications submitted to the enforcement agency for approval with this building permit application.
 5. I will ensure that a completed signed copy of this Certificate of Compliance shall be made available with the building permit(s) issued for the building, and made available to the enforcement agency for all applicable inspections. I understand that a completed signed copy of this Certificate of Compliance is required to be included with the documentation the builder provides to the building owner at occupancy.

Responsible Designer Name: Jesse U. Bastian Responsible Designer Signature: *Jesse Bastian*
 Company: M. Neils Engineering, Inc. Date Signed: 9/16/2021
 Address: 100 Howe Ave., Suite 235N License: E20229
 City/State/Zip: Sacramento, CA 95825 Phone: 916-923-4400

CA Building Energy Efficiency Standards - 2019 Nonresidential Compliance: <http://www.energy.ca.gov/title24/2019standards> January 2020

Architect

HAMMOND+PLAYLE
 ARCHITECTS, L.L.P.
 art, architecture + ecology
 909 FIFTH STREET, DAVIS, CA
 930.750.0756 WWW.INDIGOARCH.COM

Consultant

 01/19/2022
M. NEILS
ENGINEERING, INC.
 Electrical Engineers | Lighting Designers
 100 Howe Ave., Suite 235N
 Sacramento, CA 95825-8217
 www.mneilsengineering.com
 Tel: (916) 923-4400 Fax: (916) 923-4410
 PROJECT #: 17332_21

Agency Approvals

City Approvals
Public Works Department
 Approved by: *Chris Young* 01/31/2022
 Date: _____
 City Engineer, Stockton, CA

Issue: 100% CONSTRUCTION DOCUMENTS

No.	Date	Description

Project
**STOCKTON
 POLICE HQ
 WOMEN'S
 LOCKER RM
 REMODEL**

Engineer of Record: JUB
 Project Engineer: JUB
 Drafted By: MNE
 Checked By: SKL

File Date
 01/20/2022

Sheet Title
**TITLE 24 INDOOR
 LIGHTING
 COMPLIANCE
 FORMS**

City Project Number
 P015035-A

Sheet Number

E-5.2
 SHEET 40 of 40

5474C.39

R O P O N M L K J I H G F E D C B A